



# **ANIMAL HUSBANDRY**

# **CITIZEN CHARTER**

## **2024-25**

**DIRECTORATE OF ANIMAL HSUBANDRY AND  
VETERINARY SERVICES, CHENNAI 600 035.**



## I N D E X

| <b>Sl. No</b> | <b>Subject</b>  | <b>Page No.</b> |
|---------------|---|-----------------|
| 1             | Introduction  | 1               |
| 2             | Aims of the department  | 1-2             |
| 3             | Administration  | 2-3             |
|               | a) Contact Particulars of Officers in the Directorate   | 3-5             |
|               | b) Contact Particulars of Regional Joint Directors and Divisional Assistant Directors of Animal Husbandry | 5-18            |
| 4             | Veterinary services   | 18              |
| 5             | Veterinary institutions   | 18-19           |
| 6             | Services rendered in veterinary institutions  | 20-22           |
| 7             | Disease control measures  | 22-23           |
| 8             | Season-wise, Anticipated Outbreak of Diseases   | 24-25           |
| 9             | Disease diagnostic services   | 25-26           |
| 10            | Animal disease intelligence units and contact details   | 26-30           |
| 11            | Poultry Disease Diagnostic Laboratories and contact details   | 30              |
| 12            | Institute of Veterinary Preventive Medicine - IVPM Ranipet  | 30-31           |
| 13            | Livestock Farms and contact details   | 31-34           |
| 14            | Establishment of Advanced Institute for Integrated Research on Livestock and Animal Sciences              | 34              |
| 15            | Cattle Breeding and Fodder Development Units and contact details  | 35-38           |
| 16            | Tamil Nadu Animal Welfare Board   | 37-38           |
| 17            | Animal welfare measures   | 38-40           |
| 18            | Tamil Nadu Livestock Development Agency   | 41              |



# ANIMAL HUSBANDRY DEPARTMENT

## **CITIZEN CHARTER 2023-24**

### **INTRODUCTION**

Animal husbandry is an integral component of agriculture, supporting livelihood of more than two-thirds of the rural population. This sector has become one among the fast developing sectors of the State. It plays a significant role in the rural economy by providing gainful employment to a large number of small, marginal farmers and landless agricultural labourer and raising their economic status. Livestock form an important resource for the landless agricultural labourer as it is the only major asset for them.

With over 3,869 Veterinary Institutions 16 Veterinary Polyclinics, 14 Clinician Centres, 152 Veterinary Hospitals, 2,741 Veterinary Dispensaries, 25 visiting Veterinary Dispensaries, 56 Mobile Veterinary Dispensaries, 815 Sub Centres and 50 visiting Sub Centres this department provides timely and effective health coverage to the livestock and poultry population of the State to augment their production and productivity. Livestock reared in remote areas are treated by Mobile Veterinary Units.

In this Animal Husbandry Department's Citizen Charter, the details about the various services rendered by the department, the means by which the farmers can make use of these services are explained. We request the livestock owners to read this charter and get benefited.

### **AIMS OF THE DEPARTMENT**

- ❖ Upgrading local stock of cattle and buffaloes by artificial insemination using exotic and cross bred semen for cattle and Murrah semen for buffaloes
- ❖ Conserving and propagating indigenous breeds of livestock in their native tracts
- ❖ Augmenting the production potentialities of livestock and poultry, and thus increasing the production of milk, egg and meat

- ❖ Implementing animal husbandry practices on scientific lines for increasing production and productivity of livestock
- ❖ Providing necessary and timely modern veterinary assistance and health cover to the livestock and poultry
- ❖ Ensuring livestock health by preventing major livestock diseases through vaccination, surveillance and monitoring
- ❖ Implementing various Union and State Government schemes for the upliftment of economic status of rural poor
- ❖ Protecting human health by detection and control of major Zoonotic diseases of animals
- ❖ Creating awareness among public on modern animal husbandry practices
- ❖ Conducting training on basic and advanced animal husbandry practices to farmers and entrepreneurs
- ❖ Developing and imparting Entrepreneurial skills among youth

## **ADMINISTRATION**

The Animal Husbandry Department is headed by the Director of Animal Husbandry and Veterinary Services, in the cadre of Indian Administrative Service.

The Director is assisted on technical subjects by four Additional Directors, two Joint Directors, one Deputy Director and nine Assistant Directors at the Directorate. Besides, Director is also assisted by one Joint Director (Admin), one Deputy Director (Personnel) and two Administrative Officers on administration.

A Financial Controller and a Chief Accounts Officer deputed from Finance Department, an Accounts Officer and Assistant Accounts Officer deputed from Treasuries and Accounts Department, Fodder Development Officer from Agriculture Department and Deputy Registrar from Co-operative Department provide assistance to the Director on the issues concerned.

Regional Joint Directors and Deputy Directors execute the activities of the Department at District level and Assistant Directors at Divisional level.

Institute of Veterinary Preventive Medicine (IVPM) at Ranipet, headed by a Director in the cadre of an Additional Director, manufactures vaccines and veterinary biologicals.

The Veterinary Epidemiological Centre (VEC), headed by a Joint Director, functioning at Veterinary Polyclinic campus, Saidapet, Chennai coordinates and monitors the work of the Animal Disease Intelligence Units (ADIUs) and Poultry Disease Diagnostic Laboratories (PDDLs).

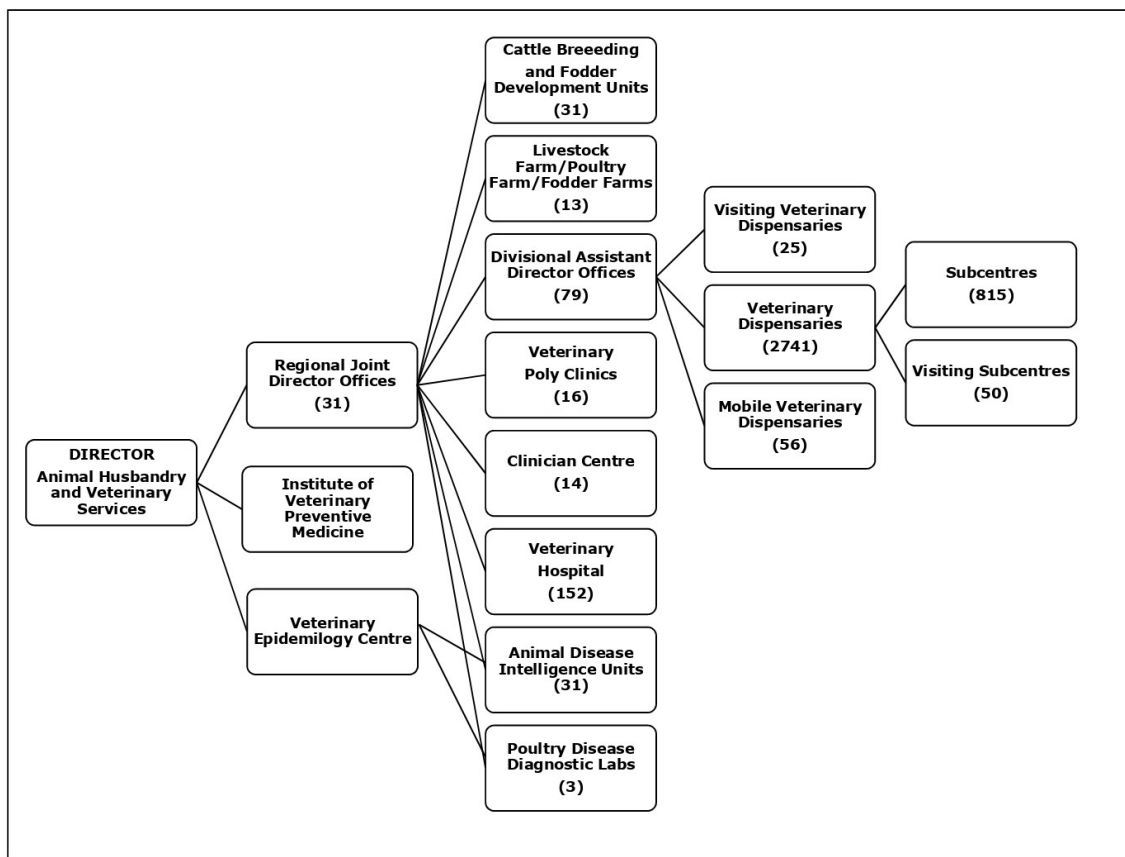

**DIRECTORATE OF ANIMAL HUSBANDRY &  
VETERINARY SERVICES, CHENNAI - 35**

Website <https://www.ahd.tn.gov.in>, e-mail: [anh.tn@nic.in](mailto:anh.tn@nic.in)

PBX No: 044-24321614/24321070

Fax No: 044-24323784 and 24321412

**Contact Particulars of Officers in the Directorate**

| <b>S. No</b> | <b>Designation</b>                                   | <b>Office No. &amp; Extn.</b>   | <b>Mobile No.</b> |
|--------------|--|---|-------------------|
| 1.           | Director of Animal Husbandry and Veterinary Services | Ph.No: Direct:<br>044-24338714<br>Board: 044-<br>24321070/ 24321614<br>Extn.101<br>24321412 (Fax) | 9445001100        |
| 2.           | Addl. DAH (VS)                                       | Extn. 102   | 9445001103        |
| 3.           | Addl. DAH (LD)                                       | Extn.104  | 9445001102        |
| 4.           | Addl.DAH (Farms)                                     | Extn.103  | 9445001101        |
| 5.           | Addl.DAH (Spl. Schemes)                              | Extn. 105   | 9445001104        |
| 6.           | Financial Controller                                 | Extn. 106<br>044-24334192   |                   |
| 7.           | Joint Director (Admin.)                              | Extn.113  |                   |
| 8.           | Joint Director (Monitoring Cell)                     | Extn.107  |                   |
| 9.           | Joint Director (Extn)                                | Extn 109  | 9445001105        |
| 10.          | Deputy Director (Stat.)                              | Extn.108  | 9445001106        |
| 11.          | Chief Accounts Officer                               | Extn.131  |                   |
| 12.          | Deputy Director (Personnel)                          | Extn 113  |                   |
| 13.          | Assistant Director (SS)                              | Extn 133  |                   |
| 14.          | Assistant Director (Legal)                           | Extn. 116   | 9445001107        |



| <b>S. No</b> | <b>Designation</b>                               | <b>Office No. &amp; Extn.</b> | <b>Mobile No.</b> |
|--------------|--|-------------------------------|-------------------|
| 15.          | Rinderpest Officer                               | Extn. 117                     | 9445001112        |
| 16.          | Assistant Director (Farms)                       | Extn. 114                     | 9445001110        |
| 17.          | Assistant Director<br>(Propaganda and Publicity) | Extn. 125                     |                   |
| 18.          | Assistant Director (Buildings)                   | Extn. 115                     | 9445001109        |
| 19.          | Assistant Director<br>(Planning)                 | Extn. 147                     | 9445001108        |
| 20.          | Assistant Director (J)                           | Extn.118                      |                   |
| 21.          | Assistant Director<br>(Monitoring Cell)          | Extn. 119                     |                   |
| 22.          | Assistant Director<br>(Agriculture)              | Extn.121                      |                   |
| 23.          | Assistant Accounts Officer                       | Extn.181                      |                   |
| 24.          | Deputy Registrar (Coop)                          | Extn.122                      |                   |
| 25.          | Administrative<br>Officer 1                      | Extn.110                      |                   |
| 26.          | Administrative<br>Officer 2                      | Extn.120                      |                   |
| 27.          | Accounts Officer                                 | Extn.111                      |                   |

**Contact Particulars of Regional Joint Directors and**  
**Divisional Assistant Directors of Animal Husbandry**

| <b>Regional Joint Director</b>   | <b>Assistant Director</b>  | <b>Panchayat Unions</b>   |
|--|--|---|
| <b>1. Ariyalur</b><br>New Collectorate Campus,<br>2nd Floor,<br>Ariyalur - 621 704.<br>Ph /Fax: 04329-299118<br>Cell: 94450 01115<br>mail: rjd.ari11@gmail.com                         | <b>1. Ariyalur</b><br>Opposite to Bus Stand<br>No.87, Market Street,<br>Ariyalur - 621 704.<br>Phone: 04329-221899<br>mail: adahariyalur@gmail.com   | Arialur, Thirumanur   |
|  | <b>2. Udayarpalayam</b><br>Chettiyar street, 1 <sup>st</sup> floor,<br>Indian Bank,<br>Udayarpalayam,<br>Jayamkondam Via,<br>Ariyalur District- 621 804,<br>Ph:04331-2450052<br>mail: animaludpm@gmail.com | Jayankondam,<br>Andimadam, Sendurai,<br>T. Palur  |
| <b>2 Coimbatore</b><br>Veterinary Polyclinic Campus,<br>Ismail Raovuthar St,<br>Town Hall, Coimbatore-<br>641001.<br>Ph: 0422-2381900<br>Cell: 94450 01135<br>mail: rjdahcbe@gmail.com | <b>1. Coimbatore</b><br>District Collectorate Campus,<br>Coimbatore - 641 018.<br>Ph: 0422-2306120<br>Cell: 9445032572<br>mail: adahcbe@gmail.com  | Thondamuthur, Sarkar<br>samakkulam,<br>Madhukkarai,<br>Periyanaickenpalayam,<br>Annur, Karamadai,<br>Sulur, Sultanpet |
|  | <b>2. Pollachi</b><br>Veterinary Hospital Campus,<br>Raja Mill Road,<br>Pollachi - 642 001.<br>Ph: 04259-238819<br>Cell: 9445032553<br>mail: adahpoy@gmail.com   | Anamalai, Pollachi<br>South, Pollachi North,<br>Kinathukadavu   |
| <b>3. Cuddalore</b><br>Veterinary Hospital Campus,<br>Pudupalayam Main Road,<br>Cuddalore - 607001.<br>Ph: 04142-293211<br>Cell: 94450 01120<br>mail: rjdahcudalore@gmail.com          | <b>1. Cuddalore</b><br>Veterinary Hospital Campus,<br>Pudupalayam Main Road,<br>Cuddalore - 607 001,<br>Ph:04142-294422<br>mail:adahcuddalore@gmail.com  | Cuddalore,<br>Annagramam, Panruti,<br>Kurinchipadi,<br>Srimushnam   |
|  | <b>2. Chidambaram</b><br>Easwaran Koil Street,<br>Old Poultry Farm campus,<br>Mel Bhuvanagiri - 608 601.<br>Ph: 04144-240025<br>Cell: 9445032542<br>mail: adahcdm@gmail.com                                | Kattumannarkovil,<br>Kumaratchi,<br>Parangipettai,<br>Bhuvanagiri,<br>Keerapalayam                                    |
|  | <b>3. Virudhachalam</b><br>Opp to railway station,<br>Ulundurpet Main Road,<br>Virudhachalam - 606 001.  | Kammapuram,<br>Virudhachalam,<br>Mangalur, Nallur   |

| <b>Regional Joint Director</b>   | <b>Assistant Director</b>  | <b>Panchayat Unions</b>  |
|--|--|--|
|  | Ph: 04143-262124<br>mail: adahvdm@gmail.com  |  |
| <b>4. Dharmapuri</b><br>Veterinary Hospital Campus,<br>Rajaji swimming pool (opp),<br>Elakiampatty,<br>Collectorate Post,<br>Dharmapuri-636 705.<br>Ph: 04342-234744<br>Cell: 94450 01113<br>mail: rjdahdpi2016@gmail.com<br>rjdah_dpi2008@yahoo.com | <b>1. Dharmapuri</b><br>Veterinary Hospital Campus,<br>Rajaji swimming pool (opp),<br>Elakiampatty, Collectorate PO,<br>Dharmapuri - 636 705.<br>Phone:04342-234774<br>Cell: 9445032563<br>mail: adahdpitn@gmail.com | Pennagaram, Palacode,<br>Karimangalam,<br>Nallampalli,<br>Dharmapuri, Eraiyur,<br>Kadathur   |
|  | <b>2. Harur</b><br>Veterinary Dispensary Campus,<br>Harur - 636 903,<br>Dharmapuri Dist<br>Ph:04346-231139<br>mail: adahharur@gmail.com  | Harur, Morappur,<br>Pappireddipatti  |
| <b>5. Dindigul</b><br>Room.No.202,<br>Collectorate Buildings<br>2nd Floor,<br>Dindigul - 624 004.<br>Ph/Fax: 0451-2460387<br>Cell: 94450 01114<br>mail: rjdahdgl@gmail.com<br>rjdah.tndgl@nic.in   | <b>1. Dindigul</b><br>Veterinary Hospital Campus,<br>East Arokkiya Madha Street,<br>Nagal Nagar, Dindigul-624 003.<br>Phone: 0451-2431467<br>Cell: 94450 32585<br>mail:<br>assisstantdirector.dgl@gmail.com          | Dindigul, Vadamadurai,<br>Gujiliamparaqi,<br>Vedasandur, Athur,<br>Sanarpatti, Natham,<br>Reddiarsathiram,<br>vathalakundu, Nilakottai |
|  | <b>2. Kodaikanal</b><br>Ananthagiri Post,<br>Annanagar, Kallaraimedu<br>Kodaikanal - 624101.<br>Phone: 04542-242595<br>Cell: 94450 32595<br>mail: adahkkl@gmail.com  | Kodaikanal,<br>Vathalakundu, Nilakottai  |
|  | <b>3. Palani</b><br>Sivagiri Post, Thattankulam,<br>Palani - 624 601.<br>Ph:04545-241974<br>Cell: 9445001208<br>mail:Palaniadah@gmail.com  | Palani, Thoppampatti,<br>Oddanchathiram  |
| <b>6. Erode</b><br>101, Veterinary Polyclinic<br>Campus, State Bank Road,<br>Erode - 638 001.<br>Ph: 0424-2257512<br>Cell: 94450 01121<br>mail: rjdaherode@gmail.com   | <b>1. Erode</b><br>Veterinary Polyclinic Campus,<br>State Bank Road,<br>Erode - 638 001.<br>Phone: 0424-2214272<br>Cell: 94450 32557<br>mail: adaherode@gmail.com  | Erode, Modakurichi,<br>Kodumudi, Sennimalai,<br>Perundurai   |
|  | <b>2. Gobichettipalayam</b><br>Sathy Main Rd,<br>L.Kallipatti pirivu,<br>Gobichettipalayam - 638452.   | Gobichettipalayam,<br>Ammapettai, Andhiyur,<br>Bhavani, Bhavanisagar,<br>Nambiyur, Thlavadi,   |

| <b>Regional Joint Director</b>   | <b>Assistant Director</b>  | <b>Panchayat Unions</b>   |
|--|--|---|
|  | Phone: 04285-240035<br>Cell: 94450 32559<br>mail: gobiadah@gmail.com   | Sathiyamangalam,<br>Thookkanaickenpalayam                                     |
| <b>7. Kancheepuram</b><br>Veterinary Hospital Campus,<br>Hospital Road,<br>Kancheepuram - 631 502.<br>Ph: 044-27222689<br>Cell:94450 01130<br>mail: rjdkpm@gmail.com | <b>1. Kancheepuram</b><br>Veterinary Hospital Campus,<br>Hospital Road,<br>Kancheepuram - 631 502.<br>Ph: 044-2723 5237<br>Cell:94450 32562<br>mail: adahkpm1@gmail.com                    | Kancheepuram,<br>Uthiramerur, Walajabad,<br>Kundrathur                        |
|  | <b>2. Chengalpattu</b><br>Veterinary Hospital Campus,<br>Malayadivembakkam Post<br>Chengalpattu - 603 111.<br>Phone: 044-27429215<br>Cell: 94450 01153<br>mail: adahcglnew@gmail.com       | Thirukalukundram,<br>Thiruporur,<br>Kattankolathur                            |
|  | <b>3. Maduranthagam</b><br>Veterinary Dispensary Campus,<br>GST Road,<br>Maduranthagam-603306.<br>Ph: 044-2755 2425<br>Cell: 94450 01155<br>mail:<br>admkm102021@gmail.com                 | Lathur, Sithamur,<br>Achirupakkam,<br>Madhuranthagam                          |
|  | <b>4. Chittlapakkam</b><br>1 <sup>st</sup> main road,<br>Chittlapakkam,<br>Chennai - 600064.<br>Phone: 044-22236225<br>Cell: 94450 32552<br>mail:<br>adahcpm1new@gmail.com                 | Parangimalai,<br>Thiruperumbudhur,<br>Kundrathur                              |
| <b>8. Kanyakumari</b><br>3rd Floor, Collectorate,<br>Campus,<br>Nagercoil 629001<br>Ph:04652-222512<br>Cell:94450 01195<br>mail: rjdahkkngl@gmail.com                | <b>1. Nagercoil</b><br>Veterinary Hospital Campus,<br>Vadiveeswaram<br>Nagercoil - 629 002<br>Kanyakumari District,<br>Ph: 04652-230039<br>Cell : 94450 01193<br>mail: adahkkngl@gmail.com | Rajakkamangalam,<br>Thovalai,<br>Agatheeswaram                                |
|  | <b>2. Thuckalay</b><br>Samiar Madam<br>Thuckalay<br>Kattathurai Post,<br>Pincode - 629 158.<br>Kanyakumari Dist.<br>Ph:04651-276722<br>Cell: 94450 01194<br>mail:                          | Melpuram, Munchirai,<br>Killiyur, Thiruvattar,<br>Thuckalay,<br>Kurunthangode |

| <b>Regional Joint Director</b>  | <b>Assistant Director</b>   | <b>Panchayat Unions</b>   |
|---|---|---|
|   | adahthuckalay@gmail.com   |   |
| <b>9. Karur</b><br>Veterinary Hospital campus,<br>Kolanda Goundenur,<br>Pasupathipalayam Post,<br>Karur - 639 004.<br>Ph: 04324-246180<br>Cell: 94450 01126<br>mail: jdkarur@gmail.com<br>rjdahkarur@ymail.com  | <b>1. Karur</b><br>Veterinary Hospital campus,<br>Kolanda Goundenur,<br>Pasupathipalayam Post,<br>Karur - 639 004.<br>Phone: 04324-246184<br>Cell: 94450 32558<br>mail:<br>adahkarur1962@gmail.com            | Karur, Arvakurichi,<br>Thanthoni, K. Paramathi  |
|   | <b>2. Kulithalai</b><br>Near Ulavar Santhai,<br>opp to Noolagam<br>Kulithalai T- 639 104.<br>Karur District.<br>Ph:04324-299036<br>Cell:94450 01139<br>mail:adahkulithalai@gmail.com                          | Krishnarayapuram,<br>Thogamalai, Kadavur,<br>Kulithalai   |
| <b>10. Krishnagiri</b><br>Veterinary Dispensary<br>Campus, Old Bangalore Road,<br>London Pet, Krishnagiri –<br>635001.<br>Ph / Fax: 04343-230018<br>Cell: 9445001164<br>mail: rjdahkri@yahoo.in<br>rjdahkri@gmail.com   | <b>1. Krishnagiri</b><br>Veterinary Dispensary Campus,<br>Old Bangalore Road,<br>Krishnagiri - 635 001.<br>Phone:04343-236573<br>Cell: 94450 32618<br>mail: adahkri@gmail.com                                 | Kaveripattinam,<br>Veppanapalli,<br>Krishnagiri, Burgur,<br>Uthangarai, Mathur  |
|   | <b>2. Hosur</b><br>Veterinary polyclinic Campus,<br>Old Bangalore Road,<br>Hosur - 635 109.<br>Ph: 04344-244455<br>Cell: 94450 32560<br>mail: adahhosur@gmail.com   | Hosur, Soolagiri,<br>Kelamangalam, Thally   |
| <b>11. Madurai</b><br>Vety. Polyclinic Campus,<br>Dr. Thangaraj Salai,<br>Near Gandhi Museum,<br>Thallakulam,<br>Madurai - 625 020.<br>Ph/ Fax: 0452-2530801<br>Cell: 94450 01127<br>mail: rjdah.tnmdu@nic.in<br>rjdah.tnmdu@ gmail.com<br>rjdahmadurai@gmail.com | <b>1. Madurai</b><br>Vety. Polyclinic Campus,<br>Dr. Thangaraj Salai,<br>Near Gandhi Museum,<br>Thallakulam,<br>Madurai - 625 020.<br>Ph: 0452-2527190<br>Cell: 94450 01174<br>mail:adahmadurai2013@gmail.com | Madurai West,<br>Kottampatti, Madurai<br>East, Melur,<br>Thiruparangundram  |
|   | <b>2. Thirumangalam</b><br>Kappalur,<br>Madurai district.<br>Ph:0452-295241<br>Cell: 94450 01127<br>mail: adahtmm@gmail.com   | Thirumangalam,<br>Kalligudi, T. Kallupatti,<br>Sedapatti, Usilampatti,<br>Sellampatti,<br>Alanganallur,<br>T. Vadipatti |

| <b>Regional Joint Director</b>  | <b>Assistant Director</b>   | <b>Panchayat Unions</b>   |
|---|---|---|
| <b>12. Nagapattinam,</b><br>Veterinary Hospital Campus,<br>Vellipalayam,<br>Nagapattinam - 611 001.<br>Ph: 04365-248350<br>Cell: 94450 01136<br>e-mail:jdah.tnngp@nic.in<br>jdah.tnngp@gmail.com                          | <b>1. Nagapattinam</b><br>Veterinary Hospital Campus,<br>Vellipalayam,<br>Nagapattinam-611001.<br>Ph: 04365-247533<br>Cell: 94450 32541<br>mail:adah.ngt@gmail.com  | Keelaiyur,<br>Nagapattinam, Kilvelur,<br>Thirumarugal,<br>Vedaranyam,<br>Thalaigayiru   |
|   | <b>2. Myladuthurai</b><br>Veterinary Hospital Campus,<br>Mayuranathar North Street,<br>Tharangambadi Road,<br>Myladuthurai - 609 001.<br>Ph: 04364-225541<br>Cell: 94450 32540<br>mail: adah.myld@gmail.com     | Mayiladuthurai,<br>Kuthalam, Kollidam,<br>Sirkali, Sembanarkovil  |
| <b>13. Namakkal</b><br>O/o.Animal Husbandry,<br>2 <sup>nd</sup> Floor, Government Officers<br>Additional Building,<br>Namakkal – 637 003.<br>Ph/Fax: 04286-290670<br>Cell: 94450 32503<br>mail:<br>rjdahnamakkal@yahoo.in | <b>1. Namakkal</b><br>O/o.Animal Husbandry,<br>2nd Floor, Government Officers<br>Additional Building,<br>Namakkal – 637 003.<br>Phone: 04286-291770<br>Cell: 94450 32586<br>mail:adahnamakkal@gmail.com         | Namakkal, Erumapatti,<br>Mohanur,<br>Puduchathiram,<br>Sendamangalam,<br>Rasipuram,<br>Namagiripettai,<br>Vennandur, Kollimalai |
|   | <b>2. Thiruchengode</b><br>O/o. Animal Husbandry,<br>Pallipalayam Road, Koottappalli<br>(Po), Thiruchengodu,<br>Namakkal Dist – 637214<br>phone: 04288-281171<br>Cell: 94450 32594<br>mail: adahtcode@gmail.com | Thiruchengode,<br>Mallasamudram,<br>Pallipalayam,<br>Kabilarmalai,<br>Elachipalayam,<br>Paramathy                               |

| <b>Regional Joint Director</b>   | <b>Assistant Director</b>  | <b>Panchayat Unions</b>   |
|--|--|---|
| <b>14. Perambalur</b><br>Veterinary Dispensary<br>Compound,<br>Opposite to Municipality Office,<br>near New Bus Stand<br>Perambalur-621212 .<br>Ph: 04328-296167<br>cell: 9445001205<br>mail: rjdahpblr@gmail.com          | <b>1. Perambalur</b><br>Veterinary Dispensary Campus,<br>Opposite to Municipality Office,<br>near New Bus Stand<br>Perambalur - 621 212,<br>Ph: 04328-296329<br>mail: adahpblr@gmail.com         | Perambalur, Alathur,<br>Veppanthattai, Veppur                                       |
| <b>15. Pudukottai</b><br>Trichy Road,<br>Dairy farm premises,<br>Pudukottai – 622 005,<br>Ph: 04322-224427<br>Fax No.04322-224427<br>Cell No.94450 01218<br>mail:<br>rjdahpudukkottai@gmail.com                            | <b>1. Pudukottai</b><br>Trichy Road, Dairy farm opp,<br>Pudukottai - 622 005.<br>Phone: 04322-222324<br>mail:<br>adahpudukottai@gmail.com<br>Cell: 8903471085                                    | Gandarakkottai,<br>Karambakudi,<br>Pudukottai,<br>Thiruvarangulam,<br>Thirumayam    |
|  | <b>2. Aranthangi</b><br>RDO office opp,<br>Peravurani Road,<br>Aranthangi - 614 616.<br>Ph: 04371-223851<br>Cell: 9443501937<br>mail: adaharg@gmail.com  | Aranthangi,<br>Mnamelgudi,<br>Avudaiyarkovil,<br>Arimalam                           |
|  | <b>3. Illuppur,</b><br>2 <sup>nd</sup> floor, NDJ complex,<br>Sivan Koil Street<br>Iluppur – 622 102<br>Pudukottai Dist.<br>Ph: 04339-272273<br>Cell: 9445001213<br>mail: adahilluppur@gmail.com | Annavasal, Viralimalai,<br>Kunnandarkovil,<br>Ponnamaravathi                        |
| <b>16. Ramanathapuram</b><br>Treasury Office, 2nd Floor,<br>Collectorate Campus,<br>Sethupathy Nagar,<br>Ramanathapuram-623503.<br>Ph: 04567-230806<br>Cell: 94450 01118<br>mail:rjdramnad@yahoo.in<br>rjdramnad@gmail.com | <b>1. Ramanathapuram</b><br>Collectorate Campus, 2nd floor<br>Sethupathy Nagar,<br>Ramanathapuram-623 503.<br>Phone: 04567-230805<br>Cell: 94450 32564<br>mail:adramnad@gmail.com                | Mandapam,<br>Ramanathapuram,<br>Rajasingamangalam,<br>Thiruvadanai,<br>Thirupullani |
|  | <b>2. Paramakudi</b><br>Veterinary Hospital Camplex,<br>Baghawat Singh Road,<br>Paramakudi - 623 707.<br>Phone: 04564-222872<br>Cell: 94450 32570<br>mail:<br>adahparamakudi@gmail.com           | Paramakudi, Nainarkovil,<br>Bogalur, Mudhukulathur,<br>Kadaladi, Kamudhi            |

| <b>Regional Joint Director</b>   | <b>Assistant Director</b>   | <b>Panchayat Unions</b>   |
|--|---|---|
| <b>17. Salem</b><br>Veterinary Polyclinic Hospital<br>Campus,<br>Brets Road,<br>Salem-636001.<br>Ph: 0427-2451721<br>Cell: 94450 01129<br>mail:<br>rjdahsalem@rediffmail.co<br>jdahslm@gmail.com | <b>1. Salem</b><br>Veterinary Polyclinic Hospital<br>Campus, Brets Road,<br>Salem-636 001.<br>Ph: 0427-2450599<br>Cell: 94450 32565,<br>9600758396<br>mail:<br>adahsalem970@gmail.com | Salem,<br>Panamarathupatti,<br>Veerapandi, Yercaud,<br>Ayothiyapattinam,<br>Valapadi.   |
|  | <b>2. Attur</b><br>Veterinary Hospital Campus,<br>South Udayarpalayam,<br>Attur - 636 102.<br>Ph:04282-253720<br>Cell:94450 32734<br>mail : adahattur2011@gmail.com                   | Gengavalli,<br>Pethanaickenpalayam,<br>Athur, Thalaivasal                               |
|  | <b>3. Omalur</b><br>Veterinary Hospital Campus,<br>Mettur Main Road,<br>Omalur - 636 455.<br>Ph: 04290-220753<br>Cell: 94450 35296,<br>9443094898<br>mail: adahomalur@gmail.com       | Omalur,<br>Tharamangalam,<br>Kadaiyampatti, Mecheri,<br>Nangavalli, Kolathur            |
|  | <b>4. Sankari</b><br>Veterinary Dispensary Campus,<br>Kuppanoor Post,<br>Sankari - 637301.<br>Ph: 04283-240007<br>Cell: 94450 01181<br>mail: sanad.sankari@gmail.com                  | Sangagiri,<br>Konganapuram,<br>Edapadi,<br>Magudanchavadi                               |
| <b>18. Sivagangai</b><br>Collectorate Campus,<br>Marudhu Pandiar Nagar,<br>Sivagangai - 630 562.<br>Ph: 04575-240415<br>Cell: 94450 01128<br>mail: jdahsvga@rediffmail.com<br>jdahsvga@gmail.com | <b>1. Sivagangai</b><br>Collectorate Campus,<br>Marudhu Pandiar Nagar,<br>Sivagangai - 630 562.<br>Ph: 04575-243717<br>Cell: 94450 32581<br>mail: adahsvga303@gmail.com               | Thirubuvanam,<br>Manamadurai,<br>Sivagangai, Kalaiyarkoil,<br>Ilayankudi                |
|  | <b>2. Karaikudi</b><br>Amaravathypudur- 630301<br>Karaikudi, Sivagangai Dist.<br>Phone: 04565-292425<br>Cell: 94450 32556<br>mail: adahokkdi@gmail.com                                | Sakkottai, Kallal,<br>Devakottai, Kannangudi,<br>Thirupathur, S. Pudur,<br>Singampunari |



| <b>Regional Joint Director</b>   | <b>Assistant Director</b>  | <b>Panchayat Unions</b>   |
|--|--|---|
| <b>19. Thanjavur</b><br>Old Collector Campus,<br>Old court Road,<br>Thanjavur - 613001.<br>Ph. Fax: 04362-230835<br>Cell No.94450 01134<br>mail: rjdahtnj@gmail.com      | <b>1. Thanjavur</b><br>Old Collector campus,<br>Court Road,<br>Thanjavur - 613001.<br>Phone: 04362-275055<br>Cell No.94450 32538<br>mail: adahtnj@gmail.com                      | Thiruvonam,<br>Orathanadu, Budalur,<br>Thiruvaiyaru, Thanjavur                    |
|  | <b>2. Kumbakonam</b><br>Veterinary Hospital campus,<br>Lakshmivilas Road,<br>Kumbakonam - 612 001.<br>Phone: 0435-2400587<br>Cell: 94450 32587<br>mail: adahkumbakonam@gmail.com | Kumbakonam,<br>Papanasam,<br>Ammapettai,<br>Thiruppanandal,<br>Thiruvidaïmarudhur |
|  | <b>3. Pattukottai</b><br>Near Pattukottai Polytechnic<br>college, Santhankadu,<br>Pattukottai - 614 601.<br>Cell: 94450 32549<br>mail: adahpkt@gmail.com                         | Pattukottai, Madhukkur,<br>Sethubavachathiram,<br>Peravurani                      |
| <b>20. Theni</b><br>Veterinary Hospital Campus,<br>Allinagar,<br>Theni - 625 531.<br>Ph: 04546-251124<br>Cell: 94450 01122<br>mail: rjdahtheni@gmail.com                 | <b>1. Periyakulam</b><br>Kallaar Road, Vadakarai,<br>Periyakulam - 625 601,<br>Theni District.<br>Ph: 04546-233251<br>Cell: 9443926142<br>adahpklm@gmail.com                     | Theni, Periyakulam,<br>Andipatti, K.<br>Myladumparai                              |
|  | <b>2. Uthamapalayam</b><br>Indiranagar,<br>Uthamapalayam-625 533.<br>Phone: 04554-268208<br>Cell: 9489553145<br>mail: adahupm@gmail.com  | Cumbum,<br>Uthamapalayam,<br>Chinnamanur,<br>Bodinayakkanur                       |
| <b>21. The Nilgiris</b><br>Veterinary Hospital Campus,<br>Goodshed Road,<br>Uthagamandalam<br>Nilgiri District-643001<br>Ph: 0423-2440154<br>mail: rjdooty2012@gmail.com | <b>1. Uthagamandalam</b><br>Veterinary Hospital Campus,<br>Goodshed Road,<br>Udagamandalam-643 001.<br>Ph: 0423-2442210<br>mail: adahooty@gmail.com                              | Uthagamandalam,<br>Kothagiri, Coonoor   |
|  | <b>2. Gudalur</b><br>Veterinary Hospital Campus,<br>Mysore Road, Gudalur - 643212<br>Ph: 04262 - 261129<br>Nilgiri District.<br>mail: adahgudalur@gmail.com                      | Gudalur   |

| <b>Regional Joint Director</b>  | <b>Assistant Director</b>  | <b>Panchayat Unions</b>   |
|---|--|---|
| <b>22. Thiruppur</b><br>4/583, Palladam Road,<br>Veerapandi pirivu,<br>Near Aavin Bus stand,<br>Thiruppur - 641 605.<br>Phone: 0421-2216960<br>Cell : 94453 95142<br>e-mail : rjdahtp@bsnl.in<br>e-mail: tuprjdah@gmail.com | <b>1. Thiruppur</b><br>Veterinary Hospital Campus,<br>opp. old bus stand,<br>Thiruppur - 641 605.<br>Ph: 0421-2207946<br>Cell: 94450 32577<br>mail: adahtup@gmail.com  | Thiruppur, Pongalur,<br>Avinasi, Uthukuli,<br>Palladam            |
|   | <b>2. Udumalaipettai</b><br>palani road,<br>Udumalaipettai - 642 126.<br>Phone: 0425-2221406<br>Cell: 9445032544<br>mail: adahudt2011@gmail.com  | Udumalaipettai,<br>Gudimangalam,<br>Madathukulam                  |
|   | <b>3. Dharapuram</b><br>udumalpet road,<br>Dharapuram - 638 656.<br>Phone: 04258-222462<br>Cell: 94450 32584<br>mail:<br>adah2009_dpm@yahoo.com  | Dharapuram,<br>Kundadam, Mulanu,<br>Kangeyam, Vellakovil          |
| <b>23. Thiruvallur</b><br>Veterinary Hospital Campus,<br>No,179, J. N. Road,<br>Thiruvallur-602001.<br>Ph: 044-2766 5287<br>Cell:94450 01133<br>mail: rjdtiruvallur@gmail.com   | <b>1. Thiruvallur</b><br>Veterinary Hospital Campus,<br>No.179,J.N. Road,<br>Thiruvallur-602 001.<br>Ph: 044-27660291<br>Cell:6382253917<br>ail:adahtiruvallur@gmail.com   | Poonamallee,<br>Kadambathur,<br>Thiruvallur, Poondi,<br>Ellapuram |
|   | <b>2. Thiruthani</b><br>Veterinary Dispensary Campus,<br>Old Dharmaraja Koil Street,<br>Thiruvallur District<br>Thiruthani- 631 209.<br>Phone: 044-2788 5565<br>Cell:9894556477 / 9500596040<br>mail: adahttrt@gmail.com | Tiruttani,<br>Thiruvalangadu,<br>Pallipattu, R.K. Pet             |
|   | <b>3. Ponneri</b><br>Veterinary Hospital Campus,<br>Thiruvottiyur High Road,<br>Ponneri - 601 204.<br>Thiruvallur District,<br>Ph: 044-27971077<br>Cell:9444545955<br>mail: adahponneri@gmail.com                        | Gummidipoondi, Minjur,<br>Cholavaram                              |
|   | <b>4. Ambattur,</b><br>Veterinary Dispensary Campus,<br>No.1, First Main Road,<br>Rajamangalam,<br>Villivakkam-600049,<br>Ambattur Division,<br>Thiruvallur District,  | Villivakkam, Puzhal   |

| <b>Regional Joint Director</b>   | <b>Assistant Director</b>   | <b>Panchayat Unions</b>   |
|--|---|---|
|  | Ph: 044-26501334<br>Cell: 9444323451 / 9840320346<br>Email:<br>adahambattur@gmail.com   |   |
| <b>24. Thiruvannamalai</b><br>Veterinary Hospital Campus,<br>Thandrampet Road<br>Thiruvannamalai - 606 601.<br>Ph: 04175-236021<br>Cell: 9445001119<br>mail: rjdtvm@yahoo.in       | <b>1. Thiruvannamalai</b><br>Veterinary Hospital Campus,<br>Thandrampet Road,<br>Thiruvannamalai - 606 601.<br>Ph: 04175-235507<br>Cell: 94450 32569<br>mail: adahtvmalai@gmail.com             | Javvadhu Hills,<br>Kalasapakkam, Chetput,<br>Polur, Thandarampattu,<br>Pudupalayam, Sengam,<br>Thurinjapuram,<br>Kilpennathur,<br>Thiruvannamalai |
|  | <b>2. Arani</b><br>Veterinary Hospital Campus,<br>Arani - 632 301.<br>Ph: 04173-224493<br>Cell: 9445001227<br>mail: adaharni@gmail.com  | Arni, Arni West,<br>Cheyyar, Vembakkam,<br>Anakkavur, Vandavasi,<br>Thellar, Peranamallur   |
| <b>25. Thiruvarur</b><br>Veterinary Hospital Compound,<br>Nethaji Road,<br>Thiruvarur - 610 001.<br>Ph: 04366-225620<br>Cell: 9445001125<br>mail: rjdtvr@gmail.com                 | <b>1. Thiruvarur</b><br>Veterinary Hospital Compound,<br>Netaji Road,<br>Thiruvarur-610 001,<br>Ph: 04366-221955<br>e-mail: adahtvr@gmail.com   | Thiruvarur,<br>Koradachery, Kodavasal,<br>Nannilam, Valangaiman   |
|  | <b>2. Mannargudi</b><br>Veterinary Hospital Compound,<br>Thirumakkottai Road,<br>Mannargudi - 614 601.<br>Ph: 04367-254134<br>Cell: 94450 32548<br>mail: adahmng@gmail.com                      | Mannargudi, Muthupet,<br>Needamangalam,<br>Kottur,<br>Thiruthuraipoondi   |
| <b>26. Thoothukudi</b><br>Veterinary Hospital Campus,<br>Pudhugramam,<br>Thoothukudi - 628 003.<br>Ph/ Fax: 0461-2300517<br>Cell: 94450 01124<br>mail:<br>jointdirector1@gmail.com | <b>1. Thoothukudi</b><br>Veterinary Hospital campus,<br>Pudhugramam,<br>Thoothukudi - 628 003.<br>Phone: 0461-2322802<br>Cell: 94450 32545<br>mail: adahtuticorin@gmail.com                     | Thoothukudi @<br>Pudukottai, Karungulam,<br>Srivaikundam<br>manager   |
|  | <b>2. Tiruchendur</b><br>Veterinary Hospital compound,<br>Thoothukudi Main Road,<br>Near Bus stand,<br>Tiruchendur-628215,<br>Ph: 04639-246069<br>Cell: 944350 01204<br>mail: adahtcr@gmail.com | Sathankulam,<br>Thiruchendur,<br>Alwarthirunagari,<br>Udangudi  |
|  | <b>3. Kovilpatti</b><br>Veterinary Hospital campus,<br>Ettayapuram Road,<br>Kovilpatti -628501.   | Kayathar, Kovilpatti,<br>Ottapidaram,<br>Vilathikulam, Pudur  |

| <b>Regional Joint Director</b>  | <b>Assistant Director</b>  | <b>Panchayat Unions</b>  |
|---|--|--|
|   | Ph: 04632-221911,<br>Cell: 94450 32588<br>mail: adahkvp@gmail.com  |  |
| <b>27. Tiruchirapalli</b><br>Old Poultry farm Campus,<br>Kottapattu,<br>Tiruchirapalli - 620 023.<br>Ph: 0431-2333344<br>Cell: 94450 01116<br>mail: rjdahtrichy@gmail.com | <b>1. Tiruchirapalli</b><br>Veterinary Polyclinic Campus,<br>Palakarai,<br>Tiruchirapalli - 621 008.<br>Phone: 0431-2711919<br>Cell : 9443673168<br>mail: adahtrichy@gmail.com | Thiruverumbur  |
|   | <b>2. Srirangam,</b><br>Old Poultry farm Campus,<br>Kottapattu,<br>Tiruchirapalli - 620 023<br>Phone: 0431-2334041<br>mail:<br>adahsrirangam@gmail.com                         | Andanallur,<br>Manikandam,<br>Manapparai,<br>Vaiyampatti,<br>Marungapuri                 |
|   | <b>3. Lalgudi,</b><br>452/ 46/A2 Kamarajar Nagar,<br>Sandaipettai,<br>Angarai, Lalgudi,<br>Ph:0431-2541080<br>adahlalgudi2012@gmail.com  | Lalgudi, Pullambadi,<br>Mannachanallur   |
|   | <b>4. Musiri</b><br>Thattara Street,<br>Opposite BSNL Office,<br>Musiri - 621 211.<br>Phone: 04326-261783<br>Cell : 9445032583<br>mail: adahmusiri@gmail.com                   | Musiri, Uppiliapuram,<br>Thuraiyur,<br>Thathaiyangarpettai,<br>Thottiyam                 |
| <b>28. Tirunelveli</b><br>Collectorate Campus,<br>Kokkirakulam,<br>Tirunelveli - 627 009.<br>Ph: 0462-2911769<br>Cell:94450 01117<br>mail:rjdahtny@yahoo.com              | <b>1. Tirunelveli</b><br>Polyclinic Campus,<br>Sripuram,<br>Tirunelveli - 627 001.<br>Phone: 0462-2901454<br>Cell: 94450 01191<br>mail: adtinyah@yahoo.com                     | Manur, Palayankottai,<br>Melaneelithanallur,<br>Sankarankovil,<br>Kuruvikulam            |
|   | <b>2. Tenkasi</b><br>Veterinary Dispensary Campus,<br>Ilangi Road,<br>Tenkasi - 627 811.<br>Ph:04633-295744<br>Cell: 94450 01192<br>mail: adahtenkasi@gmail.com                | Sengottai, Thenkasi,<br>Vasudevanallur,<br>Pavurchathiram,<br>Alangulam, Kadayanallur    |
|   | <b>3. Ambasamudram<br/>@ Cheranmahadevi,</b><br>Veterinary Hospital Campus,<br>Cheranmahadevi - 627 414,   | Ambasamuthiram,<br>Kadayam, Seranmadevi,<br>Pappagudi, Kalakadu,<br>Valliyur, Nanguneri, |

| <b>Regional Joint Director</b>   | <b>Assistant Director</b>   | <b>Panchayat Unions</b>  |
|--|---|--|
|  | Tirunelveli District.<br>Ph: 04634-295570,<br>Cell: 94450 01185<br>mail: adahambai@gmail.com  | Radhapuram   |
| <b>29. Vellore</b><br>Veterinary Polyclinic Campus,<br>old Bangalore Road,<br>Vellore - 632 004.<br>Ph: 0416-2214918<br>Cell: 9445001131<br>mail: rjdah_vlr@yahoo.in<br>rjdahvlr@gmail.com | <b>1. Vellore</b><br>Veterinary polyclinic Campus,<br>old Bangalore Road,<br>Vellore - 632 004.<br>Ph: 0416-2220077<br>cell: 9445032576<br>mail: adahvlr@yahoo.com<br>adahvlr@gmail.com | Anaikattu, Velur,<br>Gudiyatham,<br>Kaniyambadi, Katpadi,<br>K.V. Kuppan                 |
|  | <b>2. Ranipet</b><br>Veterinary Hospital Campus<br>Ranipet-632401.<br>Ph: 04172-290556<br>Cell: 94450 01159<br>Mail: adah_rpt@yahoo.com<br>rptadah@gmail.com                            | Timiri, Sholingur,<br>Arakkonam, Arcot,<br>Walaja, Kaveripakkam,<br>Nemili               |
|  | <b>3. Thirupathur</b><br>Veterinary Hospital Campus,<br>Aasiriyar Nagar<br>Thirupathur - 635 601.<br>Ph: 04179-223168<br>Cell: 9445001158<br>Mail: adahtpt@gmail.com                    | Alangayam, Jolarpettai,<br>Madhanur, Thirupathur,<br>Natrampalli, Kandhili,<br>Pernampet |
| <b>30. Villupuram</b><br>Collectorate Campus<br>(Back side),<br>Villupuram - 605602.<br>Ph: 04146-250507<br>Cell: 94450 01123<br>mail: anirjdvpm@gmail.com                                 | <b>1. Villupuram</b><br>Collectorate Campus<br>(Back side),<br>Villupuram - 605 602.<br>Phone: 04146-290630<br>Cell: 94450 32606<br>mail: vpmadah@gmail.com                             | Kandamangalam,<br>Koliyanur, Vikkiravandi,<br>Kanai, Vanur                               |
|  | <b>2. Tindivanam</b><br>Fire station back side,<br>Marakanam Road,<br>Tindivanam - 604 001.<br>Phone: 04147-290646<br>Cell: 94450 32551<br>mail: aniadahtnm@gmail.com                   | Olakkur, Mylam,<br>Marakkanam, Vallam,<br>Gingee, Melmalaiyanur                          |
|  | <b>3. Thirukovilur</b><br>146 South Street,<br>Santhapettai<br>Thirukoilur 605 766.<br>Ph: 04153-294250   | Mugaiyur, Thirukkivilur,<br>Thiruvennainallur,<br>Thirunavalur, Ulundurpet               |

| <b>Regional Joint Director</b>   | <b>Assistant Director</b>  | <b>Panchayat Unions</b>   |
|--|--|---|
|  | Cell: 94430 49229<br>mail: aniadahtkr@gmail.com  |   |
|  | <b>4. Kallakurichi</b><br>Veterinary Hospital Campus ,<br>Police Station Opp,<br>Katcheri Road,<br>Kallakurichi 606 202.<br>Ph: 04151-223423<br>mail: aniadahkki@gmail.com | Kallakurichi,<br>Chinnasalem,<br>Thiyagadurgm,<br>Sankarapuram,<br>Rishivandhiyam,<br>Kalrayan hills. |
| <b>31. Virudhunagar</b><br>Collectorate Complex,<br>Virudhunagar - 626 002.<br>Ph: 04562-252706<br>Cell: 94450 01132<br>mail:<br>rjdvirudhunagar@gmail.com | <b>1. Virudhunagar</b><br>Collectorate Complex,<br>Virudhunagar - 626 002.<br>Ph: 04562-252060<br>Cell: 94450 32590<br>mail: adahvnr@gmail.com                             | Virudhunagar,<br>Kariapatti, Thiruchuli @<br>M. Reddipatti,<br>Aruppukottai, Narikudi                 |
|  | <b>2. Srivilliputhur</b><br>Opp. District Court,<br>Srivilliputhur - 626 125.<br>Ph: 04563-296461<br>Cell: 94450 32592<br>mail: adahsrivil@gmail.com                       | Srivilliputhur,<br>Vathirayiruppu,<br>Rajapalayam, Sathur,<br>Vembakkottai, Sivakasi                  |

## **Veterinary Services**

Animal Husbandry Department provides timely and effective health coverage to the livestock and poultry population of the State to augment their production and productivity. Veterinary Institutions located across the State, manned by Veterinarians provide veterinary services and Veterinary Subcentres manned by Para Veterinarians provide minor veterinary services including including first aid and breeding services.

### **VETERINARY INSTITUTIONS**

In 1950-60's Veterinary Institutions were 120 in small numbers, but in 2020-21 it has extended to 3,869. This includes 16 Polyclinics, 14 Clinician Centres, 152 Veterinary Hospitals, 2,741 Veterinary Dispensaries, 56 Mobile Veterinary Units, 25 Visiting Veterinary Dispensary, 815 Veterinary Sub-centres and 50 Visiting Veterinary Sub-centres at the field level. They provide veterinary services to livestock and poultry in the State.

### **District wise Veterinary Institutions available**

| <b>Sl. No.</b> | <b>District</b> | <b>VPC</b> | <b>CC</b> | <b>VH</b>  | <b>VD</b>   | <b>VVD</b> | <b>MVD</b> | <b>SC</b>  | <b>VSC</b> | <b>Total</b> |
|----------------|-----------------|------------|-----------|------------|-------------|------------|------------|------------|------------|--------------|
| 1              | Ariyalur        | 0          | 0         | 2          | 44          | 1          | 1          | 8          | 2          | 58           |
| 2              | Chennai         | 1          | 0         | 1          | 0           | 0          | 1          | 0          | 0          | 3            |
| 3              | Coimbatore      | 1          | 1         | 15         | 98          | 0          | 2          | 26         | 0          | 143          |
| 4              | Cuddalore       | 0          | 1         | 5          | 92          | 0          | 1          | 56         | 4          | 159          |
| 5              | Dharmapuri      | 0          | 1         | 3          | 80          | 0          | 2          | 10         | 1          | 97           |
| 6              | Dindigul        | 1          | 0         | 5          | 106         | 1          | 1          | 62         | 2          | 178          |
| 7              | Erode           | 2          | 0         | 6          | 106         | 0          | 3          | 24         | 2          | 143          |
| 8              | Kancheepuram    | 0          | 1         | 0          | 45          | 0          | 1          | 14         | 0          | 61           |
| 9              | Chengalpattu    | 0          | 1         | 1          | 61          | 0          | 1          | 24         | 0          | 88           |
| 10             | Kanyakumari     | 1          | 0         | 2          | 49          | 0          | 2          | 15         | 0          | 69           |
| 11             | Karur           | 0          | 1         | 2          | 72          | 2          | 1          | 10         | 1          | 89           |
| 12             | Krishnagiri     | 1          | 0         | 2          | 79          | 1          | 1          | 13         | 2          | 99           |
| 13             | Madurai         | 1          | 0         | 4          | 96          | 1          | 1          | 52         | 0          | 155          |
| 14             | Nagapattinam    | 0          | 0         | 3          | 34          | 1          | 1          | 13         | 2          | 54           |
| 15             | Mayiladuthurai  | 0          | 2         | 1          | 38          | 1          | 1          | 6          | 0          | 49           |
| 16             | Namakkal        | 0          | 0         | 5          | 105         | 0          | 3          | 8          | 1          | 122          |
| 17             | Perambalur      | 0          | 0         | 0          | 37          | 0          | 0          | 5          | 2          | 44           |
| 18             | Pudukottai      | 0          | 1         | 4          | 101         | 1          | 2          | 31         | 3          | 143          |
| 19             | Ramanathapuram  | 0          | 0         | 4          | 55          | 0          | 0          | 14         | 0          | 73           |
| 20             | Salem           | 1          | 0         | 7          | 149         | 0          | 6          | 9          | 0          | 172          |
| 21             | Sivagangai      | 0          | 0         | 2          | 79          | 1          | 0          | 46         | 0          | 128          |
| 22             | Thanjavur       | 1          | 1         | 7          | 105         | 0          | 3          | 28         | 2          | 147          |
| 23             | Theni           | 0          | 0         | 3          | 53          | 1          | 1          | 45         | 0          | 103          |
| 24             | The Nilgiris    | 0          | 1         | 2          | 29          | 0          | 3          | 7          | 0          | 42           |
| 25             | Thiruppur       | 2          | 0         | 7          | 102         | 1          | 1          | 38         | 3          | 154          |
| 26             | Thiruvallur     | 0          | 0         | 5          | 88          | 1          | 1          | 25         | 1          | 121          |
| 27             | Thiruvannamalai | 0          | 1         | 5          | 124         | 2          | 3          | 19         | 5          | 159          |
| 28             | Thiruvarur      | 0          | 1         | 10         | 72          | 1          | 1          | 29         | 1          | 115          |
| 29             | Thoothukudi     | 1          | 0         | 2          | 70          | 2          | 1          | 39         | 4          | 119          |
| 30             | Tiruchirapalli  | 1          | 0         | 8          | 103         | 2          | 2          | 32         | 2          | 150          |
| 31             | Tirunelveli     | 1          | 0         | 5          | 51          | 0          | 1          | 16         | 1          | 75           |
| 32             | Tenkasi         | 0          | 0         | 3          | 61          | 1          | 0          | 18         | 2          | 85           |
| 33             | Vellore         | 1          | 0         | 4          | 38          | 1          | 1          | 6          | 1          | 52           |
| 34             | Tirupattur      | 0          | 0         | 2          | 37          | 0          | 2          | 9          | 0          | 50           |
| 35             | Ranipettai      | 0          | 0         | 2          | 46          | 0          | 1          | 10         | 0          | 59           |
| 36             | Villupuram      | 0          | 0         | 5          | 101         | 0          | 2          | 6          | 2          | 119          |
| 37             | Kallakurichi    | 0          | 1         | 2          | 53          | 2          | 2          | 16         | 3          | 76           |
| 38             | Virudhunagar    | 0          | 0         | 6          | 82          | 1          | 0          | 26         | 1          | 116          |
| <b>TOTAL</b>   |                 | <b>16</b>  | <b>14</b> | <b>152</b> | <b>2741</b> | <b>25</b>  | <b>56</b>  | <b>815</b> | <b>50</b>  | <b>3869</b>  |

\* VPC- Veterinary Polyclinics , CC- Clinician Centres, VH- Veterinary Hospitals,  
VD- Veterinary Dispensaries, VVD- Visiting Veterinary Dispensaries,  
MVD- Mobile Veterinary Dispensaries, SC- Sub Centres, VSC- Visiting Sub Centres

## **SERVICES RENDERED IN VETERINARY INSTITUTIONS**

Clinical Treatment, disease diagnosis, disease prevention, disease treatment, breeding services and training to livestock owners are provided by the Department. Veterinary services are provided by Veterinarians, while first aid and breeding services are provided by Para Veterinarians.

### **Medical treatment**

The medical cases like Mastitis, Enteritis, Respiratory tract infections, parasitic infestation, Vitamins and Mineral deficiency syndrome, etc are treated. Diseases like Foot and Mouth disease, Haemorrhagic Septicemia, Black Quarter, Enterotoxaemia and Ranikhet diseases are also treated.

### **Surgical treatment**

General surgical treatments to cuts, small wounds, accident injuries are provided to the livestock. The surgical treatments like Castration, Luxation of patella, Abscess, Fracture, etc., are also provided. Major surgeries like Caesarean, Spaying, etc are also done.

### **Gynaecological treatment**

The gynaecological cases like Pregnancy Diagnosis, Delivery of Foetus, Abortion, Retention of Foetal membrane, Torsion, Metritis etc., are treated. Special gynaecological cases like Maceration, Mummified foetus, etc are also treated. The animals are to be verified for their pregnancies after three months of artificial insemination.

### **Infertility treatment**

The infertility treatments like Anoestrus, Infantile Genitalia, Repeat Breeders, etc are treated. The animals are to be treated for infertility, if they do not conceive for 2-3 Consecutive inseminations.



### Facilities Available in the Veterinary Institutions

| <b>S. No</b> | <b>Particulars</b>                      | <b>Poly Clinic</b>   | <b>Clinician Centre</b>                               | <b>Veterinary Hospital</b>   | <b>Veterinary Dispensary</b>                          | <b>Sub Centre</b>                                     |
|--------------|---|--|---|--|---|---|
| 1            | Working Hours                           | 24 Hours   | 8.00 a.m. to 12.00 noon<br><br>3.00 p.m. to 5.00 p.m. | 8.00 a.m. to 12.00 noon<br><br>3.00 p.m. to 5.00 p.m.                            | 8.00 a.m. to 12.00 noon<br><br>3.00 p.m. to 5.00 p.m. | 8.00 a.m. to 12.00 noon<br><br>3.00 p.m. to 5.00 p.m. |
| 2            | Manned by                               | Clinician, Veterinary Asst. Surgeon, Senior Veterinary Livestock Supervisor, Livestock Inspector | Clinician, Livestock Inspector                        | Veterinary Surgeon, Senior Veterinary Livestock Supervisor / Livestock Inspector | Veterinary Assistant Surgeon, Livestock Inspector     | Livestock Inspector                                   |
| 3            | Medical treatment                       | Available  | Available   | Available  | Available   | --  |
| 4            | Surgical treatment                      | Available  | Available   | Available  | Available   | --  |
| 5            | Major surgery                           | Available  | Available   | Available  | Available   | --  |
| 6            | Obstetrics and Gynaecological treatment | Available  | Available   | Available  | Available   | --  |
| 7            | Infertility treatment                   | Available  | Available   | Available  | Available   | --  |
| 8            | Vaccination                             | Available  | Available   | Available  | Available   | Available   |

| <b>S. No</b> | <b>Particulars</b>          | <b>Poly Clinic</b> | <b>Clinician Centre</b> | <b>Veterinary Hospital</b> | <b>Veterinary Dispensary</b> | <b>Sub Centre</b> |
|--------------|-----------------------------|--------------------|-------------------------|----------------------------|------------------------------|-------------------|
| 9            | Deworming                   | Available          | Available               | Available                  | Available                    | Available         |
| 10           | Artificial Insemination     | Available          | Available               | Available                  | Available                    | Available         |
| 11           | Inpatient facility          | Available          | Available               | Available                  | Not Available                | Not available     |
| 12           | X-Ray facility              | Available          | Available               | Available                  | Not available                | Not available     |
| 13           | Ultrasound Scanner facility | Available          | Available               | Available                  | Not Available                | Not Available     |

## **CONTROL MEASURES RENDERED**

As the adage goes "Prevention is better than cure", the department is giving paramount importance for prevention of diseases of livestock and poultry. Vaccination is done for diseases like Foot and Mouth disease, Anthrax, Haemorrhagic Septicemia, Black Quarter, Enterotoxaemia, Sheep pox, PPR and Ranikhet diseases, Duck Plague, etc.,

Since most of the diseases occur during specific seasons and specific areas when the situation is favourable for the outbreak of the disease, the farmers are requested to follow the vaccination schedule given below and to vaccinate their animals before the outbreak starts.

RDVK vaccination is done on every Saturday at Veterinary Institutions. In addition to creating awareness among the rural people and to controlling Ranikhet disease, a statewide vaccination programme against Ranikhet disease is conducted for a fortnight during February month every year.

### Vaccination Schedule - Large Animal

| <b>Name of the Vaccine</b> | <b>Species</b>                   | <b>Age of first Vaccination</b> | <b>When to repeat</b> |
|----------------------------|----------------------------------|---------------------------------|-----------------------|
| Foot and Mouth disease     | Cattle, Buffalo, Sheep and Goats | 5th month                       | Once in every 6 month |
| Anthrax Spore              | Cattle, Sheep and Goats          | 6th month                       | Annual vaccination    |
| Black Quarter              | Cattle, Sheep                    | 6th month                       | Annual vaccination    |
| Haemorrhagic Septicaemia   | Cattle, Buffalo, Sheep and Goats | 6th month                       | Annual vaccination    |
| Enterotoxemia              | Sheep                            | 3rd month                       | Once in every 6 month |
| Sheep Pox                  | Sheep                            | 3rd month                       | Annual vaccination    |

### Vaccination Schedule - Dogs

| <b>Name of Vaccine</b>  | <b>Age of first Vaccination</b> | <b>Age for Booster Dose</b> |
|---|---------------------------------|-----------------------------|
| Canine Parvo / Corona virus   | 6-8 weeks                       | 8-10 weeks                  |
| Canine Distemper, Adeno virus type 2, Leptospira (or) DA2L+P as combined, | 8-10 weeks                      | 10-12 weeks                 |
| Anti-Rabies   | 12 weeks                        | 14 weeks                    |

Thereafter, Annual vaccination should be followed regularly.

### Vaccination Schedule - Poultry

| <b>Age</b> | <b>Type of vaccine</b>  | <b>Broiler</b> | <b>Layer</b> |
|------------|-------------------------|----------------|--------------|
| Day Old    | Marek's disease vaccine | ✓              | ✓            |
| 5th day    | RDVF                    | ✓              | ✓            |
| 28th day   | RDV Lasota              | ✓              | ✓            |
| 6th week   | Fowl Pox vaccine        | -              | ✓            |
| 8th week   | RDVK                    | -              | ✓            |
| 14th week  | RDVK (Booster)          | -              | ✓            |
| 16th week  | Fowl Pox (Booster)      | -              | ✓            |
| 40th week  | RDV Lasota (Booster)    | -              | ✓            |

## Season-wise, Anticipated Outbreak of Diseases

Season-wise anticipated outbreak of diseases is listed below so that vaccinations can be done precautionally before the onset of outbreaks in those areas.

### **SEASONAL FORECASTING OF LIVESTOCK DISEASE**

| S. No | DISEASE                 | SUMMER SEASON   | RAINY SEASON   | WINTER SEASON  |
|-------|-------------------------|---|--|--|
|       |                         | (MAR - JUN)   | (JUL - OCT)  | (NOV - FEB)  |
| 1     | Anthrax                 | Dindigul, Dharmapuri, Kancheepuram, Krishnagiri, Karur, Pudukottai, Madurai, Thiruvallur, Thiruvannamalai, Vellore, Villupuram, | Coimbatore, Dharmapuri, Krishnagiri, Madurai, Pudukottai, Ramanathapuram, Thiruvallur Theni, Thoothukudi, Thiruvannamalai, Tirunelveli, Vellore, Villupuram, Virudunagar | Dharmapuri, Kancheepuram, Thiruvannamalai, Vellore, Villupuram   |
| 2     | Black Quarter           | Dharmapuri, Thiruvallur, Villupuram   | Kancheepuram, Thiruvallur, Villupuram  | Villupuram, Dharmapuri, Kancheepuram   |
| 3     | Enterotoxemia           | Krishnagiri, Thiruvallur.   | Villupuram, Thiruvallur.   | Thiruvallur.   |
| 4     | Haemorrhagic Septicemia | NIL   | Sivagangai, Thiruppur, Erode, Salem  | Coimbatore, Erode, Namakkal, Thiruppur.  |
| 5     | Foot and Mouth Disease  | -   | -  | Karur, Thoothukudi, Dindigul, Tirunelveli, Perambalur, Dharmapuri,   |
| 6     | Blue Tongue             | -   | -  | -  |
| 7     | Brucellosis             | -   | Villupuram   | Thoothukudi  |
| 8     | PPR                     | Sivagangai, Thoothukudi   | Coimbatore, Namakkal, Sivagangai,  | Kancheepuram, Dindigul, Cuddalore, Namakkal, Thiruppur, Tirunelveli, Thoothukudi, Villupuram, Virudhunagar, Coimbatore |

| S. No | DISEASE        | SUMMER SEASON | RAINY SEASON   | WINTER SEASON                                |
|-------|----------------|---------------|--|--|
|       |                | (MAR - JUN)   | (JUL - OCT)  | (NOV - FEB)                                  |
| 9     | Sheep/Goat Pox | Villupuram,   | Dharmapuri ,<br>Sivagangai,<br>Ramanathapuram, Salem | Virudhunagar,<br>Dharmapuri,<br>Tirunelveli, |
| 10    | Swine Fever    | Villupuram    | -  | Villupuram,<br>Thoothukudi                   |

## Deworming

Deworming is done for all the animals at free of cost. The Advantages of deworming are:

1. The fertility rate is improved.
2. Milk yield is increased.
3. Weight loss is minimized.
4. Prevents delayed maturity.
5. Prevents high mortality rate among calves.
6. Improved quality of meat, skin and carcass yield.
7. Prevents spread of zoonotic diseases like taeniasis and trichuriasis.
8. Draught ability is increased.
9. Increases the health status of the animals.
10. It is advisable to deworm the young ones, two weeks immediately after the birth and once in 3 months and preferably before any vaccination.

## DISEASE DIAGNOSTIC SERVICES

Various bacterial, viral, protozoal, parasitic diseases affect livestock and poultry causing huge economic loss to the farmers. Control and eradication of livestock diseases is a must, not only for profitable livestock production but also essential to make our livestock and livestock products globally acceptable.

For this purpose, one Veterinary Epidemiological Centre, 31 Animal Disease Intelligence Units and 3 Poultry Disease Diagnostic Laboratories are functioning in the State.

## **VETERINARY EPIDEMIOLOGICAL CENTRE**

A new "Veterinary Epidemiology Centre (VEC)" was established in Chennai in order to carry out surveillance, monitoring and forecast livestock diseases in the State. It Monitors the Disease investigation activity of the Department, and Coordinates the activities of Animal Disease Intelligence Units and Poultry Disease Diagnostic Laboratories.

### **Chief Epidemiological Officer,**

Veterinary Epidemiological Centre,  
E.E.C Buildings, Veterinary Polyclinic Campus,  
Saidapet, Chennai - 600 035.

Mobile: 94450 32504

Ph:044-24339097

**email: [vecahdtn2017@gmail.com](mailto:vecahdtn2017@gmail.com)**

## **ANIMAL DISEASE INTELLIGENCE UNITS**

Animal Disease Intelligence Units play a major role in developing a system of disease monitoring and surveillance of diseases affecting livestock that cause economic losses to the farmers with a view to evolve strategic control measures at District level. They map disease prone areas by collecting epidemiological information and data. This, in turn, helps the field veterinarians to take adequate protective and prophylactic measures well in advance.

### Contact Particulars of Animal Disease Intelligence Units

| <b>S. No</b> | <b>Assistant Director, Animal Disease Intelligence Unit</b>   | <b>Contact Information</b>  | <b>Districts covered</b> |
|--------------|---|---|--------------------------|
| 1            | <b>Ariyalur</b><br>Veterinary Hospital Campus,<br>Near SBI, Trichy Road,<br>Ariyalur - 621704   | Cell: 9443123566<br>e-mail:<br>adiuariyalur@gmail.com               | Ariyalur                 |
| 2            | <b>Coimbatore</b><br>Veterinary Polyclinic Campus,<br>Ismail St,<br>Townhall, Coimbatore-<br>641001.  | Ph: 0422-2390329<br>Cell: 9445032601<br>mail:cbeadiu@gmail.com      | Coimbatore               |
| 3            | <b>Cuddalore</b><br>Veterinary Hospital Campus,<br>Pudupalayam Main Road,<br>Cuddalore - 607 001.   | Ph: 04142-293231<br>Cell: 9445032603<br>mail:adiucud@gmail.com      | Cuddalore                |
| 4            | <b>Dharmapuri</b><br>Veterinary Hospital Campus,<br>Rajaji Swimming Pool (opp),<br>Elakiampatty,<br>Collectorate Post,<br>Dharmapuri-636 705. | Ph: 04342-232613<br><br>Cell: 9445032613<br>mail: adiudpi@gmail.com | Dharmapuri               |
| 5            | <b>Dindigul</b><br>Veterinary Hospital Campus,<br>East Arokkiya Madha Street,<br>Mengles Road,<br>Dindigul-624 003.                           | Ph: 04512-432800<br>Cell:9445032608<br>mail: adiudgl@gmail.com      | Dindigul                 |
| 6            | <b>Erode</b><br>Veterinary polyclinic Campus,<br>State Bank Road,<br>Erode - 638 001.   | Ph: 0424-2222294<br>Cell: 9445032609<br>mail: adiuerd@gmail.com     | Erode                    |
| 7            | <b>Kancheepuram</b><br>Veterinary Hospital Campus,<br>Hospital Road,<br>Kancheepuram - 631 502.   | Ph: 044-27235238<br>Cell: 9445032605<br>mail: adiukpm@gmail.com     | Chennai,<br>Kancheepuram |
| 8            | <b>Kanniyakumari</b><br>Veterinary Hospital<br>compound,<br>Vadiveeswaram,<br>Nagercoil- 629002   | Cell: 9445032589<br>e-mail: adiukkngl@gmail.com                     | Kanniyakumari            |
| 9            | <b>Karur</b><br>Veterinary Hospital Campus,<br>Kolanda Goundenur,<br>Pasupathipalayam Post,<br>Karur - 639 004.                               | Ph: 04324-243001<br>cell:9445032617<br>mail: adiukarur@gmail.com    | Karur                    |

| <b>S. No</b> | <b>Assistant Director, Animal Disease Intelligence Unit</b>   | <b>Contact Information</b>  | <b>Districts covered</b>      |
|--------------|---|---|-------------------------------|
| 10           | <b>Krishnagiri</b><br>Veterinary Hospital Campus<br>Old Bangalore Road,<br>Krishnagiri - 635 001.                                       | Ph: 04343-233155<br>Cell: 9786589099<br>mail: adiukrishnagiri2012@gmail.com | Krishnagiri                   |
| 11           | <b>Madurai</b><br>Vety. Polyclinic Campus,<br>Dr. Thangaraj Salai,<br>Near Gandhi Museum,<br>Thallakulam,<br>Madurai - 625 020.         | Ph: 04522-527644<br>Cell: 9843206130<br>mail: adadiumdu@gmail.com           | Madurai                       |
| 12           | <b>Namakkal</b><br>Veterinary Hospital Campus,<br>Kavettipatti, Vallipuram(po)<br>Namakkal-637 003                                      | Cell: 9443243009<br>mail:<br>adadiunamakkal@gmail.com                       | Namakkal                      |
| 13           | <b>Nagapattinam</b><br>Veterinary Hospital Campus,<br>Vellipalayam,<br>Nagapattinam - 611 001.  | Ph: 04365-247737<br>Cell: 9445032615<br>mail:<br>adiungt2013@gmail.com      | Nagapattinam                  |
| 14           | <b>Pudukottai</b><br>Veterinary Hospital campus,<br>Thirukokarnam<br>Pudukottai – 622002  | Ph: 04322-220174<br>mail: adiupdk@gmail.com<br>Cell: 9443081018             | Pudukottai                    |
| 15           | <b>Perambalur</b><br>Veterinary Dispensary<br>Campus,<br>Opposite Municipality Office<br>near New Bus stand,<br>Perambalur - 621 212    | Ph: 04328 -296363<br>mail:adiupblr@gmail.com                                | Perambalur                    |
| 16           | <b>Ramanathapuram</b><br>Treasury building,<br>2 <sup>nd</sup> floor, master plan<br>complex, collectorate ,<br>Ramanathapuram - 623503 | Cell: 9894144479<br><br>e-mail:<br>adiuramnad@gmail.com                     | Ramanathapuram                |
| 17           | <b>Salem</b><br>Veterinary Policlinic Campus,<br>Brets Road,<br>Salem-636 001.  | Ph: 0427-2451819<br>Cell: 9445032602<br>mail:<br>adadiusalem@rediffmail.com | Salem                         |
| 18           | <b>Sivagangai</b><br>Veterinary Hospital<br>Compound, Melur Road,<br>Sivagangai-630 561   | Ph: 04575-240133<br>Cell: 9445032610<br>mail: adiusvg@gmail.com             | Sivagangai,<br>Ramanathapuram |
| 19           | <b>Thanjavur</b><br>Near RTO Office,<br>Pillaiyarpatti,(Post)<br>Vallam Road,<br>Thanjavur-613403                                       | Ph: 04362-230342<br>Cell: 9445032600<br>mail: adiutnj@gmail.com             | Thanjavur                     |



| <b>S. No</b> | <b>Assistant Director, Animal Disease Intelligence Unit</b>   | <b>Contact Information</b>  | <b>Districts covered</b>      |
|--------------|---|---|-------------------------------|
| 20           | <b>Theni</b><br>Veterinary Hospital Campus,<br>Theni-Allinagaram<br>Theni (D.T) Pin:625 531           | Ph: 04546-255644<br>Cell: 9942367830<br>mail: adadiutheni@gmail.com   | <b>Theni</b>                  |
| 21           | <b>The Nilgiris</b><br>Veterinary Hospital Campus,<br>Goodshed Road,<br>Udagamandalam – 643 001       | Ph: 0423-2440028<br>Cell: 94450 32599<br>mail:<br>ootyadiu2012@gmail.com  | The Nilgiris                  |
| 22           | <b>Thiruvallur</b><br>Polivakkam,<br>Thiruvallur Tk and district<br>Pincode: 602 002                  | Cell: 7708519170<br>mail:<br>adahtiruvallurepd@gmail.com  | Thiruvallur                   |
| 23           | <b>Thiruvarur</b><br>Nethaji Road,<br>Clinician Campus,<br>Thiruvarur, Pin Code.610 001               | adiutvr@gmail.com   | <b>Thiruvarur</b>             |
| 24           | <b>Thiruvannamalai</b><br>Veterinary Hospital Campus,<br>Thandrampet Road,<br>Thiruvannamalai-606 601 | Ph: 04175 - 238965<br>mail: adiutvm@gmail.com   | Tiruvannamalai                |
| 25           | <b>Thoothukudi</b><br>Veterinary Hospital Campus,<br>Pudhugramam,<br>Thoothukudi-628003               | Ph: 0461-2324715<br>Cell:9445032604<br>mail:<br>adiututicorin@gmail.com   | Thoothukudi                   |
| 26           | <b>Tiruchirapalli</b><br>87, Subjail Road, Palakkarai,<br>Thiruchirappalli-621008                     | Cell:9445032614<br>adiutrichy12@gmail.com   | Tiruchirapalli,<br>Ariyalur   |
| 27           | <b>Tirunelveli</b><br>Polyclinic Campus,<br>Sripuram,<br>Tirunelveli - 627 001                        | Ph: 0462-2330020<br>Cell: 9445032612<br>mail: adiutveli@gmail.com   | Tirunelveli,<br>Kanniyakumari |
| 28           | <b>Tiruppur</b><br>opp. old bus stand,<br>Tiruppur - 641 605.   | Ph No: 0421-2241751<br>mail: adadiutpr@gmail.com  | Thiruppur                     |
| 29           | <b>Vellore</b><br>Veterinary polyclinic Campus,<br>old Bangalore Road,<br>Vellore - 632 004.          | Ph: 0416-2233223<br>Cell: 9445032607<br>e-mail:<br>adiuvellore@gmail.com<br>assistantdirectoradiuvellore@<br>yahoo.in | Vellore                       |
| 30           | <b>Villupuram</b><br>Collectorate Campus<br>(Back side),<br>Villupuram – 605 602                      | Ph: 04146 -226996<br>Cell: 94450 32606<br>mail: adadiuvpm@gmail.com   | Villupuram                    |

| <b>S. No</b> | <b>Assistant Director, Animal Disease Intelligence Unit</b>                         | <b>Contact Information</b>  | <b>Districts covered</b> |
|--------------|---|---|--------------------------|
| 31           | <b>Virudhunagar</b><br>Rosal Patti Road,<br>Virudhunagar,<br>Virudhunagar - 626 001 | Ph:04562-281300<br>Cell: 9445032616<br>mail:<br>adiuvirdhunagar@gmail.com | Virudhunagar             |

### **Poultry Disease Diagnostic Laboratories**

To cater to the needs of farmers in areas of high poultry production, Poultry Disease Diagnostic Laboratories are functioning at Andagalur, Namakkal District and at Erode. They are involved in diagnosis of poultry diseases by conducting post mortem, testing of droppings blood samples and other specimens for viral diseases. At present Poultry Disease Diagnostic Laboratory work is going on in Palladam, Thirupur district.

#### **Poultry Disease Diagnostic Laboratories**

| <b>S. No.</b> | <b>Assistant Director, Poultry Disease Diagnostic Laboratory</b>                               | <b>Contact Information.</b>  | <b>District</b> |
|---------------|--|--|-----------------|
| 1             | <b>Andagalur Gate</b><br>Andagalur Gate,<br>Rasipuram Taluk,<br>Namakkal – 637401.             | Ph: 04287-231144<br>Cell: 9445032506<br>mail:<br>pddlandagalurgate@gmail.com | Namakkal        |
| 2             | <b>Erode</b><br>Veterinary polyclinic<br>Campus, state bank<br>road, Erode-638001              | Cell:9443896444<br>mail: pddlerode@gmail.com                                 | Erode           |
| 3             | <b>Palladam</b><br>Panikkampatti (PO),<br>Chettypalayam Road,<br>Palladam,<br>Thiruppur 641664 | Cell: 8838912067<br>e-mail:<br>pddlpalladam@gmail.com                        | Thiruppur       |

### **Institute of Veterinary Preventive Medicine - IVPM Ranipet**

Institute of Veterinary Preventive Medicine is one of the famous reputed Institutions in India for the production of vaccines and biologicals for various livestock diseases. It was initially established at Madras in 1932 and called as

"Serum Institute". In 1942 the Institute was shifted to Coimbatore Agricultural College estate as an emergency measures due to World War II. Later in 1948, the Institute was shifted to the present campus of 129.5 acres at Ranipet. The address of the Institute is:

**Institute of Veterinary Preventive Medicine,**

Chennai - Mumbai Trunk Road

Ranipet – 632 402, Vellore District

Tamil Nadu.

Ph: 04172 - 272633

Mob: 9445032500

e-mail id: ivpm.tnvlr@nic.in, ivpm.tnvlr@gmail.com

### **Samples to be examined**

|    |               |   |  |
|----|---------------|---|--|
| 1. | Dung or feces | - | Parasites, indigestible fiber and blood in the dung etc.   |
| 2. | Urine         | - | Kidney disease, bladder disease, bloody urine, urinary forms, mixed with bile in the urine. Etc. |
| 3. | Milk          | - | Inflammatory disease, miscarriage, tuberculosis, etc.  |
| 4. | Leather model | - | Parasites etc.   |
| 5. | Blood         | - | Parasites, number of red cells, number of white cells, etc.                                      |

### **LIVESTOCK DEVELOPMENT**

#### **LIVESTOCK FARMS**

In order to address the requirement of cattle with higher genetic merit, the Department maintains 13 Farms, out of which 8 are Livestock Farms, 3 are Sheep Farms, one Poultry Farm and one Fodder Seed Production Farm. These Livestock Farms act as model units for demonstrating best practices and scientific techniques in a way that is easily understood by livestock breeders.

Fodder Slips, fodder seeds and quality germplasm are supplied to the Livestock farmer at nominal rate fixed by the Government.

### **Livestock and Poultry Breeds in Livestock Farms**

| <b>S.No</b> | <b>Deputy Director of Animal Husbandry,</b>  | <b>Species</b> | <b>Breeds</b>   |
|-------------|--|----------------|---|
| <b>1</b>    | Exotic Cattle Breeding Farm,<br>Eachenkottai,<br>Orathanadu Taluk,<br>Thanjavur District,<br>Pin Code No.614 902.<br>Ph: 04372-244844 & 244404<br>Cell: 94450 32528<br>mail:<br><a href="mailto:ddecbfekt@gmail.com">ddecbfekt@gmail.com</a> | Cattle         | Jersey, Crossbred Jersey,<br>Umblachery   |
|             |  | Buffaloes      | Murrah  |
| <b>2</b>    | District Livestock Farm,<br>Mathigiri Post - 635 110<br>Hosur Taluk,<br>Krishnagiri District<br>Ph: 04344-296832<br>Fax:04344-263080<br>Mobile-7667575269<br>email:<br><a href="mailto:ddahdlfhosure@gmail.com">ddahdlfhosure@gmail.com</a>  | Cattle         | Crossbred Jersey, Crossbred<br>Holstein Friesian, Sindhi,<br>Kangayam, Bargur,<br>Pulikulam |
|             |  | Sheep          | Mecheri   |
|             |  | Goats          | Tellichery, Kodi Adu, Salem<br>Black  |
|             |  | Pigs           | Large White Yorkshire   |
|             |  | Poultry        | Aseel, Giriraja   |
|             |  | Horses         | Kathiawar and<br>Thoroughbred   |
| <b>3</b>    | District Livestock Farm,<br>Abishegapatti,<br>Gandhinagar Post,<br>Tirunelveli- 627 008.<br>Ph: 0462-2913759<br>Cell: 94450 32530<br>mail:<br><a href="mailto:dddlfabt1@gmail.com">dddlfabt1@gmail.com</a>                                   | Cattle         | Crossbred Jersey, Sahiwal   |
|             |  | Sheep          | Keelakaraisal   |
|             |  | Goat           | Kanni   |
|             |  | Pigs           | Large White<br>Yorkshire, Landrace  |
|             |  | Poultry        | Vanaraja, Giriraja, Aseel   |
| <b>4</b>    | District Livestock Farm,<br>Fingerpost Post,<br>Uthagamandalam-643 006.<br>Ph:0423-2444064<br>Cell: 94450 32526<br>mail:<br><a href="mailto:dlfooty@gmail.com">dlfooty@gmail.com</a>   | Cattle         | Jersey, Crossbred Jersey,<br>Holstein Friesian, Crossbred<br>Holstein Friesian              |
| <b>5</b>    | District Livestock Farm,<br>Machuvadi, Andakulam Road,<br>Industrial Estate Post,<br>Pudukottai-622004<br>Ph:04322-270395<br>Cell: 9445032531<br>mail:<br><a href="mailto:dddlfpdk@gmail.com">dddlfpdk@gmail.com</a>                         | Cattle         | Crossbred Jersey,<br>Crossbred Holstein Friesian  |
|             |  | Sheep          | Ramnad White  |
|             |  | Goats          | Jamunapari  |
|             |  | Pigs           | Landrace, Large White<br>Yorkshire  |

| <b>S.No</b> | <b>Deputy Director of Animal Husbandry,</b>  | <b>Species</b> | <b>Breeds</b>  |
|-------------|--|----------------|--|
| <b>6</b>    | District Livestock Farm,<br>Arumpalai Road,<br>Naduvoor, Marungulam Post<br>Thanjavur District<br>Pin Code – 613 006.<br>Cell: 9445032535<br>mail: dddifonad@gmail.com                   | Cattle         | Jersey   |
|             |  | Buffaloe       | Murrah   |
| <b>7</b>    | District Livestock Farm,<br>Chettinad-630 102,<br>Karaikudi Taluk,<br>Sivagangai District.<br>Ph: 04565-283275<br>Cell: 94450 32534<br>mail: dlftnd@gmail.com                            | Cattle         | Crossbred Jersey, Holstein<br>Friesian, Crossbred Holstein<br>Friesian, Tharparkar,<br>Sahiwal |
|             |  | Sheep          | Ramnad White   |
|             |  | Goats          | Jamunapari, Tellichery   |
|             |  | Pigs           | Large White Yorkshire  |
|             |  | Poultry        | Aseel  |
| <b>8</b>    | District Livestock Farm,<br>Pamani (Via)&Post<br>Thiruthuraipoondi Tk,<br>Korukkai – 614711,<br>Thiruvavarur Dt,<br>Ph: 04369-295565<br>Cell: 9445032537<br>mail: farmkorukkai@gmail.com | Cattle         | Umblachery   |
| <b>9</b>    | Sheep Farm,<br>V. Koot Road,<br>Thalaivasal (Post),<br>Athur Tk, Salem Dt.<br>Pin: 636 112<br>Ph:04282-290788<br>Cell: 9442173912<br>mail:<br>ddsfcinnasalem@gmail.com                   | Sheep          | Mecheri, Madras Red  |
|             |  | Goats          | Salem Black, Tellichery  |
| <b>10</b>   | Sheep Farm,<br>Lalapettai Post,<br>Mukundarayapuram - 632405<br>Ph: 04172-292453<br>Cell: 9445032529<br>mail:<br>adsheepfarm_mkpm@yahoo.in   | Sheep          | Madras Red   |
| <b>11</b>   | Sheep Farm,<br>Sattur,<br>Nenmeni Vazhi-626 203<br>Virudhunagar District.<br>Ph:04562-292666<br>Cell: 9445032536<br>mail:<br>sheepfarmsattur@gmail.com                                   | Sheep          | Vembur   |
|             |  | Goats          | Kanni Adu  |

| <b>S.No</b> | <b>Deputy Director of Animal Husbandry,</b>   | <b>Species</b>              | <b>Breeds</b>   |
|-------------|---|-----------------------------|---|
| <b>12</b>   | Poultry Farm,<br>Kattangulathur Post,<br>Kattupakkam- 603203<br>Kancheepuram District<br>Ph: 044-27452222<br>Cell: 9841393155<br>mail:<br>pfkattupakkam@gmail.com | Fowls                       | Vanaraja, Giriraja, Nicobari, Kadaknath, White Leghorn, Aseel, Rhode Island Red, Guinea fowl, Grama Shree |
|             |   | Turkey                      | Broad breasted bronze and Beltsville white  |
|             |   | Quail                       | Japanese Quail  |
| <b>13</b>   | Fodder Seed Production Farm, Padappai (Kancheepuram District)   | CoFS 29, Desmanthes, Agathi |   |

### **Establishment of Advanced Institute for Integrated Research on Livestock and Animal Sciences (AIIRLIVAS)**

An Advanced Institute for Integrated Research on Livestock and Animal Sciences (AIIRLIVAS) is being established in 1,102.25 acres at Thalaivasal, Salem District adjoining the Salem-Chennai National Highway.

The various interrelated activities will be divided into nine main campuses as follows:

1. Livestock Farm Complex
2. Fisheries Demonstration Complex
3. Post Graduate Education Complex
4. Extension and Skill Development Complex
5. Research Complex
6. Business Incubation and Seamless Integration Complex
7. Meat Production and Processing Complex
8. Forage Research Zone.
9. Public Interaction Zone

### **Advanced Institute for Integrated Research on Livestock and Animal Sciences (AIIRLIVAS)**

V. Koot Road, Thalaivasal (Post),  
Athur Tk, Salem Dt.Pin: 636 112  
Ph:04282-290788  
Cell: 9442173912  
mail:ddsfchinnasalem@gmail.com

## Cattle Breeding and Fodder Development Units

These units distribute frozen semen and liquid nitrogen to all Artificial Insemination Centres and engage in fodder development activities by distribution of fodder seeds, fodder slips and fodder seedlings to needy farmers.

### Cattle Breeding and Fodder Development Units

| Sl. No. | Deputy Director,<br>Cattle Breeding and Fodder<br>Development Unit  | Contact Information   |
|---------|---|---|
| 1       | <b>Ariyalur</b><br>Jayamkondam Via,<br>Kannanur Marriyamman Koil Opp,<br>Udayarpalayam<br>Ariyalur District - 621804                            | Ph: 04331-245001<br>Cell: 9442729967<br>mail: ddcbfdariyalur@gmail.com          |
| 2       | <b>Coimbatore</b><br>Veterinary Poly Clinic Campus,<br>Ismail Street,<br>Town Hall, Coimbatore-641001.  | Ph: 0422-2305964<br>Cell: 9445032517<br>mail: ddahcbe@gmail.com                 |
| 3       | <b>Cuddalore</b><br>Veterinary Hospital Campus,<br>Pudupalayam Main Road,<br>Cuddalore - 607 001.   | Ph: 04142-293970, 293138<br>Cell: 9443230313<br>mail: ddcbfdcuddalore@gmail.com |
| 4       | <b>Dharmapuri</b><br>Veterinary Hospital Campus,<br>Rajaji swimming pool (opp),<br>Elakiampatty,<br>Collectorate Post,<br>Dharmapuri - 636 705. | Phone:04342-231661<br>Cel: 9445032513<br>mail: ddcbfddpi@gmail.com              |
| 5       | <b>Dindigul</b><br>Veterinary Hospital Campus,<br>East Arokya Madah Street,<br>Mengils Road<br>Dindigul-624 003.                                | Phone: 0451-2420720<br>Cell: 9445032520<br>mail: ddcbfddgl@gmail.com            |
| 6       | <b>Erode</b><br>Veterinary polyclinic Campus, State<br>Bank Road, Erode -638001.  | Ph: 0424-2260513<br>Cell: 9445032515<br>mail: ddcbfderode@gmail.com             |
| 7       | <b>Kancheepuram</b><br>chitlapakkam 1 <sup>st</sup> main road,<br>Chitlapakkam, opp. BDO office,<br>Chennai - 600 064.                          | Ph: 044-22230294<br>Cell: 9445032552<br>mail:<br>ddcbfdchitlapakkam@gmail.com   |
| 8       | <b>Kanyakumari</b><br>Veterinary Hospital Campus,<br>Vadiveeswaram<br>Nagercoil - 629 002,<br>Kanyakumari District.                             | Ph: 04652-232716<br>Cell:9445032512<br>mail: ddahngl@gmail.com                  |

| <b>Sl. No.</b> | <b>Deputy Director,<br/>Cattle Breeding and Fodder<br/>Development Unit</b>   | <b>Contact Information</b>  |
|----------------|---|---|
| 9              | <b>Karur</b><br>Veterinary Hospital Campus,<br>Kolandagoundenur,<br>pasupathipalayam post,<br>Karur – 639 004.  | Cell: 9445001140<br>mail: ddcbfdkarur@gmail.com                               |
| 10             | <b>Krishnagiri</b><br>Veterinary Dispensary Campus,<br>Old Bangalore Road,<br>Krishnagiri – 635 001.  | Ph: 04343 – 230050<br>Cell: 9003445141(P)<br>mail: ddcbfdkri@gmail.com        |
| 11             | <b>Madurai</b><br>Vety. Hospital Campus,<br>Dr. Thangaraj Salai,<br>Near Gandhi Museum, Thallakulam,<br>Madurai - 625 020.  | Ph: 0452 – 2531902<br>Cell: 9445032507<br>mail: ddah.tnmdu@nic.in             |
| 12             | <b>Nagapattinam</b><br>Veterinary Hospital Campus,<br>Vellipalayam,<br>Nagapattinam - 611 001.  | Ph: 04365-248355<br>Cell: 9443192821<br>mail:<br>ddcbfdnagapattinam@gmail.com |
| 13             | <b>Namakkal</b><br>Pallipalayam Road,<br>Kootapalli Post,<br>Thiruchengode<br>Thiruchengode (Taluk)<br>Namakkal Dist. -637 214                                      | Ph: 04288-281771<br>Cell: 9445032683<br>mail: ddahnamakkal@gmail.com          |
| 14             | <b>Perambalur</b><br>Veterinary Dispensary Campus,<br>Opposite to Municipal office,<br>Near the New Bus Stand,<br>Perambalur-621212 .                               | Ph: 04328-225799<br>Cell: 9442707402<br>mail: ddcbfdpblr@gmail.com            |
| 15             | <b>Pudukottai</b><br>District Livestock Farm Campus,<br>Industrial Estate Post,<br>Andakulam Road,<br>Machuvadi,<br>Pudukottai - 622004.                            | Ph: 04322-270433<br>Cell: 9842475386<br>mail: ddcbfdpdk@gmail.com             |
| 16             | <b>Ramanathapuram</b><br>Near Veterinary University<br>Training and Research Institute,<br>Collectorate Campus,<br>Sethupathy 5th Road,<br>Ramanathapuram - 623503. | Ph: 04567-231804<br>Cell: 94450 32514<br>mail: ddcbfdramnad@gmail.com         |
| 17             | <b>Salem</b><br>Veterinary Polyclinic campus,<br>Brets Road,<br>Salem - 636001.   | Ph: 0427-2450102<br>Cell: 9445032508<br>mail: cbfdslm@gmail.com               |



| <b>Sl. No.</b> | <b>Deputy Director,<br/>Cattle Breeding and Fodder<br/>Development Unit</b>   | <b>Contact Information</b>   |
|----------------|---|--|
| 18             | <b>Sivagangai</b><br>Collectorate Campus,<br>Marudhupandiyar Nagar,<br>Sivagangai-630 562.  | Ph: 04565-242675<br>Cell:9445032523<br>mail:<br>ddcbfdsivagangai@gmail.com |
| 19             | <b>Thanjavur</b><br>Near RTO office,<br>Pillaiyarpatti Post,<br>Vallam Road,<br>Thanjavur – 613 403.  | Cell: 9445032521<br>mail: ddcbfdtnj@gmail.com                              |
| 20             | <b>Theni</b><br>Veterinary Hospital Campus,<br>Andipatty,<br>Theni@Andipatty PIN:625 512  | Ph: 04546-243909<br>Cell: 9942367830<br>mail: ddcbfdtheni@gmail.com        |
| 21             | <b>Udagamandalam</b><br>Veterinary Hospital Campus,<br>Goodshed Road,<br>Udagamandalam – 643 001  | mail: ddcbfdooty2012@gmail.com   |
| 22             | <b>Tirupur</b><br>RJDAH office campus,<br>4/583 Palladam Road,<br>Veerapandi Pirivu, Near Avin Milk<br>Cooling Station,<br>Tiruppur – 641 605 | Ph: 0421-2214200<br>Cell: 9445001141<br>mail: ddahtpr@gmail.com            |
| 23             | <b>Thiruvallur</b><br>No.1 Lakshmipuram Main Road,<br>Poonamallee, 600 056.<br>Thiruvallur District.  | Ph: 044-27496030<br>Cell: 6382253917<br>mail: ddpoonamallee@gmail.com      |
| 24             | <b>Thiruvannamalai</b><br>Veterinary Hospital Campus,<br>Thandrampet Road,<br>Thiruvannamalai - 606 601                                       | Ph: 04175-238964<br>Cell: 9445032516<br>mail: aniddcbfdtvm@gmail.com       |
| 25             | <b>Thiruvarur</b><br>Clinician Campus,<br>Nethaji Road,<br>Thiruvarur – 610 001   | Cell: 9443340204<br>Ph: 04366-221120<br>mail: ddcbfdtvr@gmail.com          |
| 26             | <b>Thoothukudi</b><br>Veterinary Hospital Campus,<br>Pudhugramam,<br>Thoothukudi-628 003.   | Cell: 9445032519<br>mail: ddcbfdtut@gmail.com                              |
| 27             | <b>Tiruchirapalli</b><br>Old Poultry farm Campus,<br>Kottapattu, pudukottai main road,<br>Tiruchirappalli-620023                              | Ph: 0431-2333343<br>Cell: 9445032510<br>mail: ddcbfdtry@gmail.com          |
| 28             | <b>Tirunelveli</b><br>Veterinary Polyclinic Campus<br>Sripuram,<br>Tirunelveli-627 001.   | Ph: 0462-2320715<br>cell: 94450 32518<br>mail: ddcbfdnellai@gmail.com      |

| <b>Sl. No.</b> | <b>Deputy Director,<br/>Cattle Breeding and Fodder<br/>Development Unit</b>   | <b>Contact Information</b>  |
|----------------|---|---|
| 29             | <b>Vellore</b><br>Thiruvalam Road,<br>Kadpadi, Vellore - 632007               | Ph: 0416-2242451<br>Cell: 9445032525<br>mail: ddahvlr@gmail.com               |
| 30             | <b>Villupuram</b><br>Collectorate Campus (Back side),<br>Villupuram – 605 602 | Ph: 04146-229019<br>Cell: 9443041492<br>mail: ddcbfdvpm@gmail.com             |
| 31             | <b>Virudhunagar</b><br>Collectorate Complex,<br>Virudhunagar – 626 002.       | Ph: 04562 – 252900<br>Cell: 9445032524<br>mail:<br>cbfdvirudhunagar@gmail.com |

### **Dog Breeding**

Tamil Nadu possesses excellent native dog breeds such as Rajapalayam, Chippiparai and Kanni. To conserve and propagate these native breeds, a Dog Breeding Unit is functioning at Saidapet, Chennai since 1980. Puppies are sold to the public based on their registration seniority at the price fixed by the Government.

### **Tamil Nadu Animal Welfare Board**

Scientific discoveries led to the revelation that animals are sentient beings i.e., they are beings with the capacity to feel and hence their basic needs must be respected and met. Our Constitution of India in Article 51(A)(g) directs to ensure that the animals are treated with compassion and in a humane manner- "It shall be the duty of every citizen of India to protect and improve the natural environment including forests, lakes, rivers and wild life, and to have compassion for living creatures". In reverence to the Constitution, the Government of Tamil Nadu constituted the 'Animal Welfare Board of Tamil Nadu' Vide G.O.(MS) No.208, dated 24.10.2018 and registered under the 'Tamil Nadu Societies Registration Act, 1975' to monitor and address the animal welfare issues in the State.

The Animal Welfare Board of India, a statutory body of the Ministry of Fisheries, Animal Husbandry & Dairying is to fulfil the Principles of the Prevention of the Cruelty to Animals Act 1960 through the State Animal Welfare Boards in the respective States, i.e., State Animal Welfare Boards will be working in tandem with the AWBI.

The Tamil Nadu Animal Welfare Board is headed by the Hon'ble Chief Minister as the Chairman of the Board while the Hon'ble Minister of Animal Husbandry is the Vice-Chairman. The other members include the Chief Secretary, Principle Secretaries of concerned departments, Directors, Registrars and honorary members of the SPCA. The Board has a three level committee- General, Executive and Standing committee.

All the issues related to animal welfare, dealt under the Prevention of Cruelty to Animals Act, 1960 like Transportation of Animal Rules, Animal Market Regulation Rules, Dog Breeding Rules, Pet Shop Registration Rules, Animal Birth Control Rules, Establishment and regulation of Societies for Prevention of Cruelty to Animals (SPCA) are administered and monitored by the Board.

### **Vallalar Palluyir Kappagangal**

In 2022-23 budget Speech, a new scheme named "Vallalar Palluyir Kaapagangal" has been announced in order to commemorate the 200<sup>th</sup> birth Anniversary of saint Vallalar, who epitomized compassion for all living beings, "Whenever I see a wilted plant, I too wilt". The scheme is aimed to support the Non-Governmental Organizations which take care of abandoned and injured pet animals and strays.

### **Animal Welfare Measures**

The Government in coordination with Animal Welfare Board of India is addressing the problems of unethical treatment method to animals at the

Livestock market, during transport and at slaughter houses to prevent cruelty to animals and to treat them in a human manner.

### **Society for Prevention of Cruelty to Animals (SPCA)**

To effectively implement animal welfare measures and rules, **Society for Prevention of Cruelty to Animals (SPCA)** has been formed in all Districts of Tamil Nadu, as per Section 38 of the Prevention of Cruelty to Animals Act, 1960 and Prevention of Cruelty to Animals Rules (Amendment) 2001.

The main objectives of Society for Prevention of Cruelty to Animals (SPCA) are

- ❖ to rescue and take care of all animals in the Districts as laid down in the PCA Act, 1960.
- ❖ to register cases of cruelty to animals and produce the offenders before the court for conviction.

### **Transport of Animals**

The Ministry of Road Transport and Highways has issued notification No.GSR 546 (E), dt:08.07.2015 amending Central Motor Vehicle Rule 2015, amending Central Motor Vehicle Rule 2015 changing the space requirements for animals during transport. As per Rule 125 (E), from 01.01.2016, the motor vehicles used for transportation of livestock by road shall be in accordance with the specifications of Bureau of Indian Standards as provided in IS 14904:2007 or IS 5238:2001 or IS 5236:1982 and also follow the GSR no.546(E) transportation of animals rule,1978.

Motor vehicles used for transporting livestock should have separate partition space for the animals as prescribed below:

**Space Requirement for Animals**

| <b>Item</b>       | <b>Space Required</b> |
|-------------------|-----------------------|
| Cows and Buffalos | 2 Square Meter        |
| Horses            | 2.25 Square Meter     |
| Sheep and Goats   | 0.3 Square Meter      |
| Pigs              | 0.6 Square Meter      |
| Poultry           | 40 Square Centimeter  |

## **Tamil Nadu Livestock Development Agency**

Tamil Nadu Livestock Development Agency (TNLDA) was established on 9.1.2003 implementing cattle and buffalo breeding programmes of Government of India. Coordinates work on improving the genetic make-up of cows by producing quality germplasm and thereby increasing the quality inputs required to increase milk production in Tamil Nadu, upgrading insemination centers and freezing banks and increasing the artificial insemination service for livestock breeders.

### **Tamil Nadu Livestock Development Agency contact details:**

Chief Executive Officer,  
Tamil Nadu Livestock Development Agency,  
571, Anna Salai, Integrated Animal Husbandry and  
Fisheries Department Office Complex, 4th floor,  
Saidapet Veterinary Hospital Campus,  
Nandanam, Chennai – 600 035

| S. No | Designation   | Ph No.       | Mobile No. |
|-------|---|--------------|------------|
| 1     | Chief Executive Officer, Tamil Nadu Livestock Development Agency, Chennai - 600 035 | 044-24345362 | 9444412912 |
| 2     | Assistant Director  | Ext.21       | 9445195912 |

Ph: 044-24345362

Fax: 044-24345361

Email: [tnlda@tn.nic.in](mailto:tnlda@tn.nic.in), [tnlda2016@gmail.com](mailto:tnlda2016@gmail.com)